

← TAX →

← ASSESSMENT MAP →

OF THE

BOROUGH OF LAKEHURST

IN THE

**COUNTY OF OCEAN
NEW JERSEY**



REMINGTON & VERNICK ENGINEERS

9 ALLEN STREET, TOMS RIVER, NJ 08753
(732) 286-9220, FAX (732) 505-8416, WEB SITE ADDRESS: WWW.RVE.COM
Certificate of Authorization: 24 GA 28003300

Excellence • Innovation • Service



2023

KEY MAP

LEGEND

KEY MAP

10	PLATE NUMBER
107	BLOCK NUMBER
---	LOT-LINE
---	ARTIFICIAL-BLOCK-LIMIT-LINE
---	MATCH LINE
---	PLATE DELINEATION LINE
---	KEY MAP DELINEATION LINE
---	MUNICIPAL BOUNDARY LINE
---	COUNTY BOUNDARY LINE
---	WATERWAY LINES
---	ASSESSMENT LINE
---	TIDELANDS LINE
---	WETLAND AREA - W.L.A.
---	FLOOD HAZARD AREA - F.H.A.
---	PIERHEAD OR BULKHEAD LINE
---	PIERHEAD OR BULKHEAD LINE (BLOCK LIMIT LINE)

DETAIL SHEET

1.01

5	NEW BLOCK NUMBERS
(G-108)	NEW LOT NUMBERS
4	OLD BLOCK NUMBERS
---	OLD LOT NUMBERS
---	ARTIFICIAL-BLOCK-LIMIT-LINE
---	LOT-LINE
---	OLD LOT LINE (PROPERTY LINE)
---	WATERWAY LINES
---	ASSESSMENT LINE
---	TIDELANDS LINE
---	WETLAND AREA - W.L.A.
---	FLOOD HAZARD AREA - F.H.A.
---	PIERHEAD OR BULKHEAD LINE
---	PIERHEAD OR BULKHEAD LINE (BLOCK LIMIT LINE)

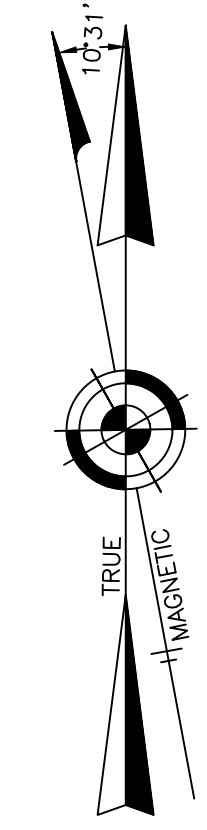

NOTES: 1. THE AREAS, BOUNDARIES AND DIMENSIONS, SHOWN ON THIS TAX MAP, ARE DERIVED FROM GROUND SURVEYS, AERIAL SURVEYS, AND RECORDED PLANS. MAPS, DEEDS AND WILLS, ARE TO BE USED FOR ASSESSMENT PURPOSES ONLY;
 2. THIS TAX MAP SUPERSEDES THE TAX MAP APPROVED DATE: 04-20-1961.
 3. THIS MAP SHEET IS A DIGITIZED COPY OF THE TAX MAP ORIGINALLY PREPARED BY: AMERICAN AIR SURVEYS, INC. IN ASSOCIATION WITH EDWARD B. VAN NOTE, L.S.. THE ORIGINAL APPROVED MAP IS ON FILE IN THE OFFICE OF REMINGTON, VERNICK & VENA ENGINEERS.

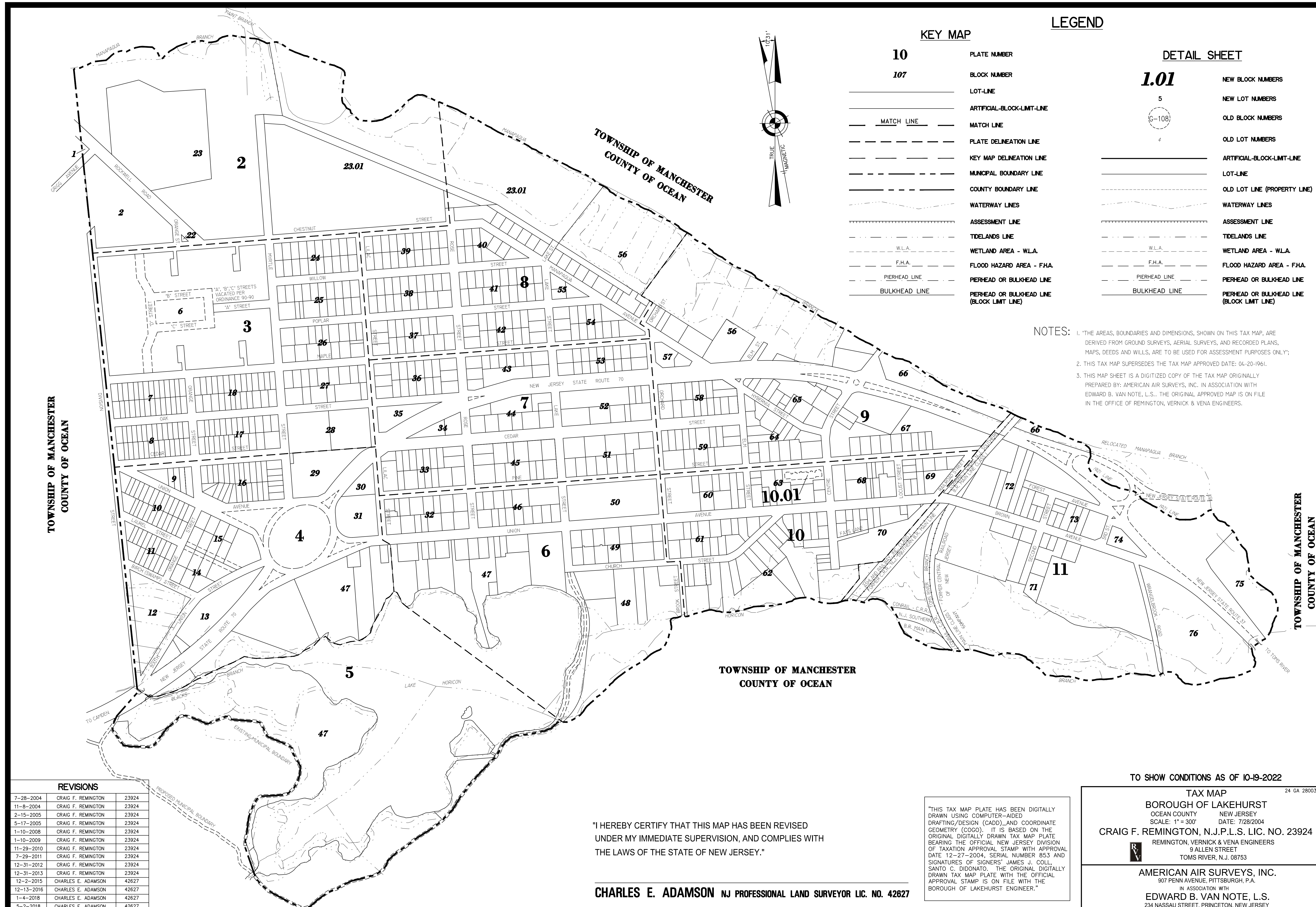

REVISIONS		
7-28-2004	CRAIG F. REMINGTON	23924
11-8-2004	CRAIG F. REMINGTON	23924
2-15-2005	CRAIG F. REMINGTON	23924
5-17-2005	CRAIG F. REMINGTON	23924
1-10-2008	CRAIG F. REMINGTON	23924
1-10-2009	CRAIG F. REMINGTON	23924
11-29-2010	CRAIG F. REMINGTON	23924
7-29-2011	CRAIG F. REMINGTON	23924
12-31-2012	CRAIG F. REMINGTON	23924
12-31-2013	CRAIG F. REMINGTON	23924
12-2-2015	CHARLES E. ADAMSON	42627
12-13-2016	CHARLES E. ADAMSON	42627
1-4-2018	CHARLES E. ADAMSON	42627
5-2-2018	CHARLES E. ADAMSON	42627

"I HEREBY CERTIFY THAT THIS MAP HAS BEEN REVISED UNDER MY IMMEDIATE SUPERVISION, AND COMPLIES WITH THE LAWS OF THE STATE OF NEW JERSEY."

CHARLES E. ADAMSON NJ PROFESSIONAL LAND SURVEYOR LIC. NO. 42627

"THIS TAX MAP PLATE HAS BEEN DIGITALLY DRAWN USING COMPUTER-AIDED DRAFTING/DESIGN (CADD) AND COORDINATE GEOMETRY (COGO). IT IS BASED ON THE ORIGINAL DIGITALLY DRAWN TAX MAP PLATE BEARING THE OFFICIAL NEW JERSEY DIVISION OF TAXATION APPROVAL STAMP WITH APPROVAL DATE: 12-27-2004, SERIAL NUMBER 853 AND SIGNATURES OF SIGNERS: JAMES J. COLL, SANTO C. DIDONATO. THE ORIGINAL DIGITALLY DRAWN TAX MAP PLATE WITH THE OFFICIAL APPROVAL STAMP IS ON FILE WITH THE BOROUGH OF LAKEHURST ENGINEER."

TO SHOW CONDITIONS AS OF 10-19-2022

TAX MAP
 24 GA 28003300
BOROUGH OF LAKEHURST
 OCEAN COUNTY NEW JERSEY
 SCALE: 1" = 300' DATE: 7/28/2004
CRAIG F. REMINGTON, N.J.P.L.S. LIC. NO. 23924
 REMINGTON, VERNICK & VENA ENGINEERS
 9 ALLEN STREET
 TOMS RIVER, N.J. 08753

AMERICAN AIR SURVEYS, INC.
 907 PENN AVENUE, PITTSBURGH, P.A.
 IN ASSOCIATION WITH
EDWARD B. VAN NOTE, L.S.
 234 NASSAU STREET, PRINCETON, NEW JERSEY

KEY MAP

REVISED TO SHOW CONDITIONS	
AS OF	BY
1-10-86	GEORGE C. LISSENDEN, JR., P.E. & L.S. NO. 12946
12-31-87	GEORGE C. LISSENDEN, JR., P.E. & L.S. NO. 12946
12-31-88	GEORGE C. LISSENDEN, JR., P.E. & L.S. NO. 12946
10-1-89	MALCOLM J. ROBINSON JR., L.S. NO. 24625
12-1-92	CRAIG F. REMINGTON, L.S. NO. 23924
12-27-96	JOHN W. MASSEY, L.S. NO. 27518
7-28-04	CRAIG F. REMINGTON, L.S. NO. 23924
11-8-04	CRAIG F. REMINGTON, L.S. NO. 23924

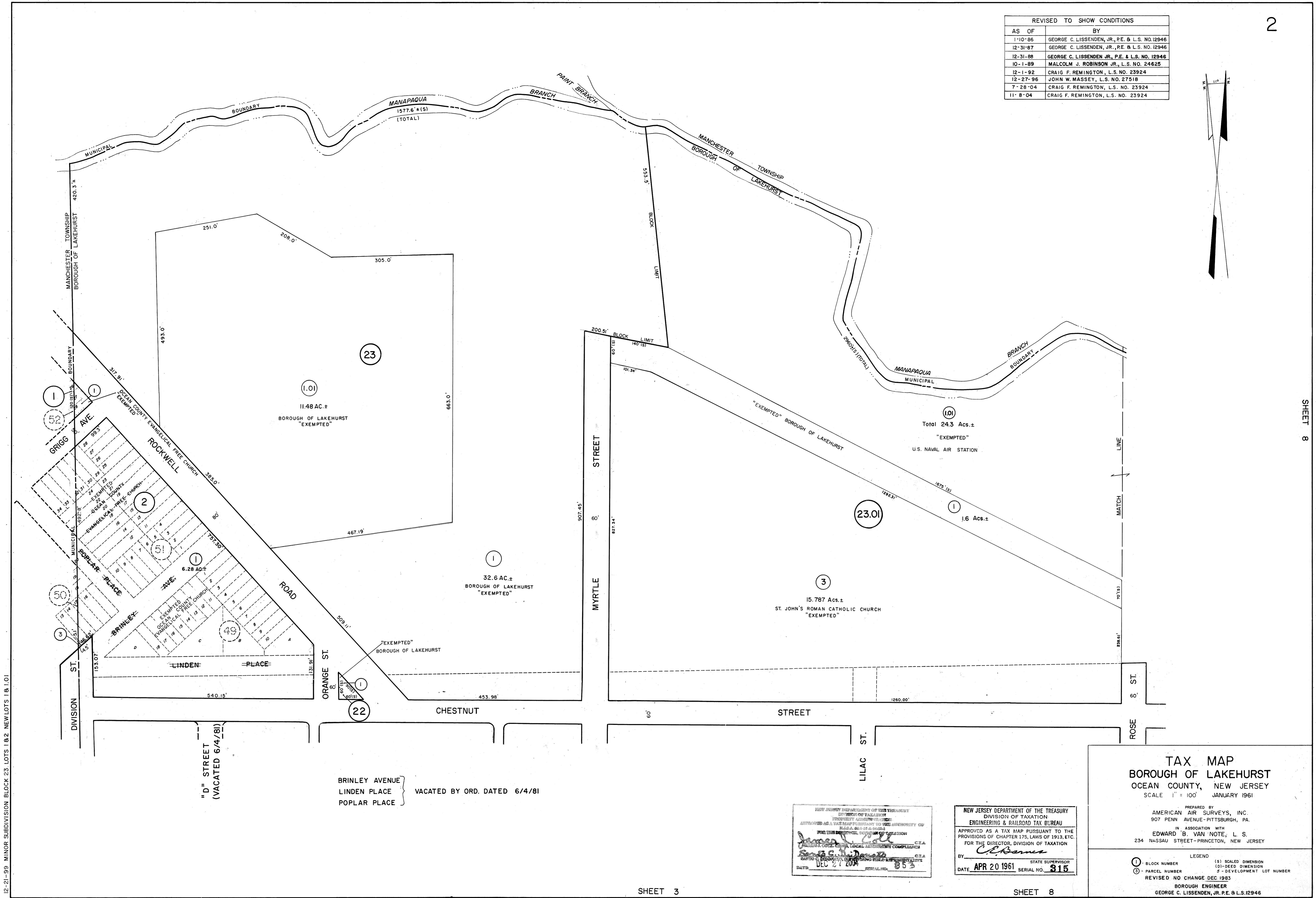
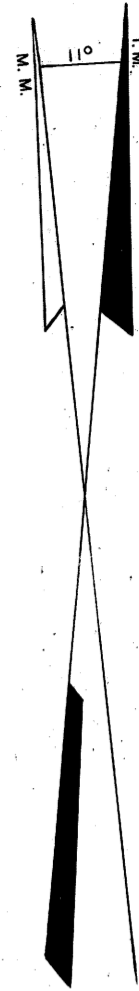

SHEET 8

12-21-99 MINOR SUBDIVISION BLOCK 23 LOTS 1 & 2 NEW LOTS 1 & 1.01

BRINLEY AVENUE
LINDEN PLACE } VACATED BY ORD. DATED 6/4/81
POPLAR PLACE

"D" STREET
(VACATED 6/4/81)

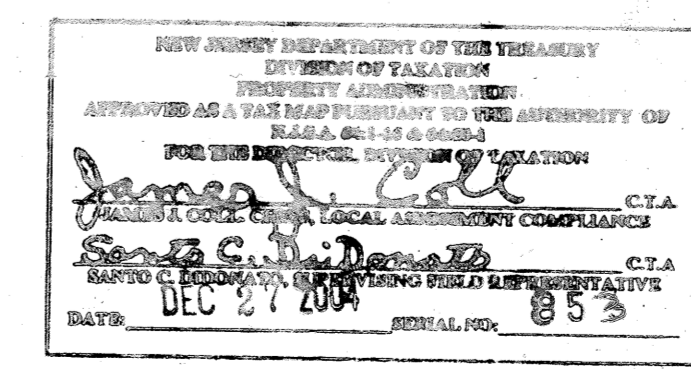

NEW JERSEY DEPARTMENT OF THE TREASURY
DIVISION OF TAXATION
ENGINEERING & RAILROAD TAX BUREAU
APPROVED AS A TAX MAP PURSUANT TO THE PROVISIONS OF CHAPTER 175, LAWS OF 1913, ETC.
FOR THE DIRECTOR, DIVISION OF TAXATION
BY: *C.F. Remington*
DATE: APR 20 1961 STATE SUPERVISOR SERIAL NO. 315

TAX MAP
BOROUGH OF LAKEHURST
OCEAN COUNTY, NEW JERSEY
SCALE 1" = 100' JANUARY 1961

PREPARED BY
AMERICAN AIR SURVEYS, INC.
907 PENN AVENUE - PITTSBURGH, PA.
IN ASSOCIATION WITH
EDWARD B. VAN NOTE, L. S.
234 NASSAU STREET - PRINCETON, NEW JERSEY

LEGEND
 (1) - BLOCK NUMBER
 (2) - PARCEL NUMBER
 (S) - SCALED DIMENSION
 (D) - DEED DIMENSION
 (5) - DEVELOPMENT LOT NUMBER
 REVISED NO CHANGE DEC 1983
 BOROUGH ENGINEER
 GEORGE C. LISSENDEN, JR. P.E. & L.S. 12946

SHEET 3

SHEET 8

REVISED TO SHOW CONDITIONS	
AS OF	BY
1-10-86	GEORGE C. LISSENDEN, JR., P.E. & L.S. NO. 12946
12-31-87	GEORGE C. LISSENDEN, JR., P.E. & L.S. NO. 12946
12-31-88	GEORGE C. LISSENDEN, JR., P.E. & L.S. NO. 12946
10-1-89	MALCOLM J. ROBINSON JR., L.S. NO. 24625
10-30-90	MALCOLM J. ROBINSON JR., L.S. NO. 24625
12-1-92	CRAIG F. REMINGTON, L.S. NO. 23924
7-28-04	CRAIG F. REMINGTON, L.S. NO. 23924
11-8-04	CRAIG F. REMINGTON, L.S. NO. 23924
12-2-2015	CHARLES E. ADAMSON, L.S. NO. 42627
10-5-2022	CHARLES E. ADAMSON, L.S. NO. 42627

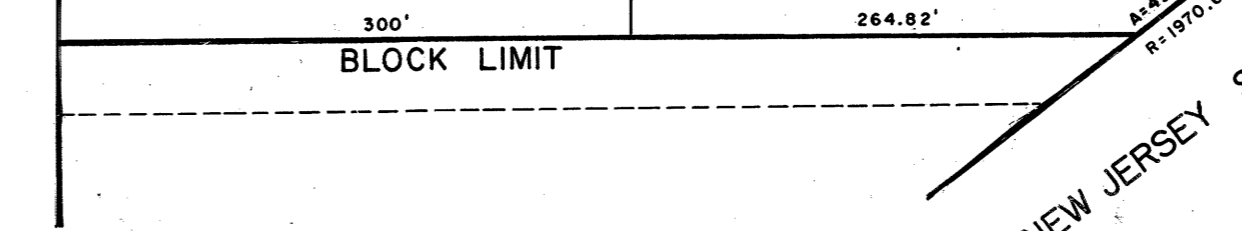
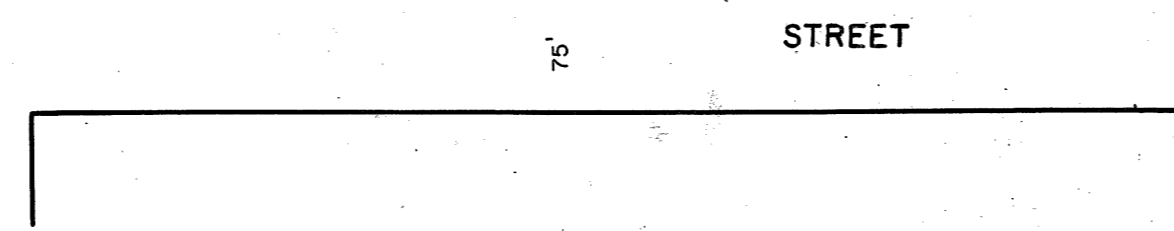
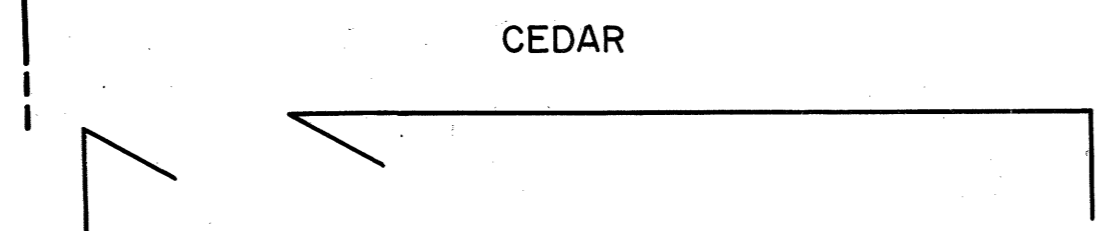
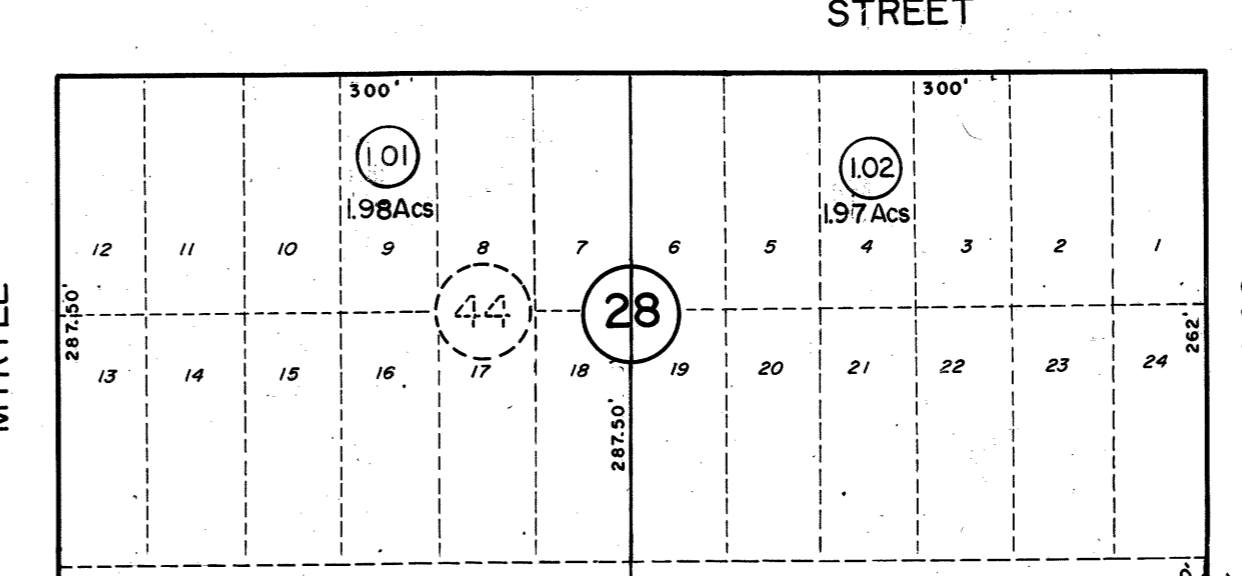
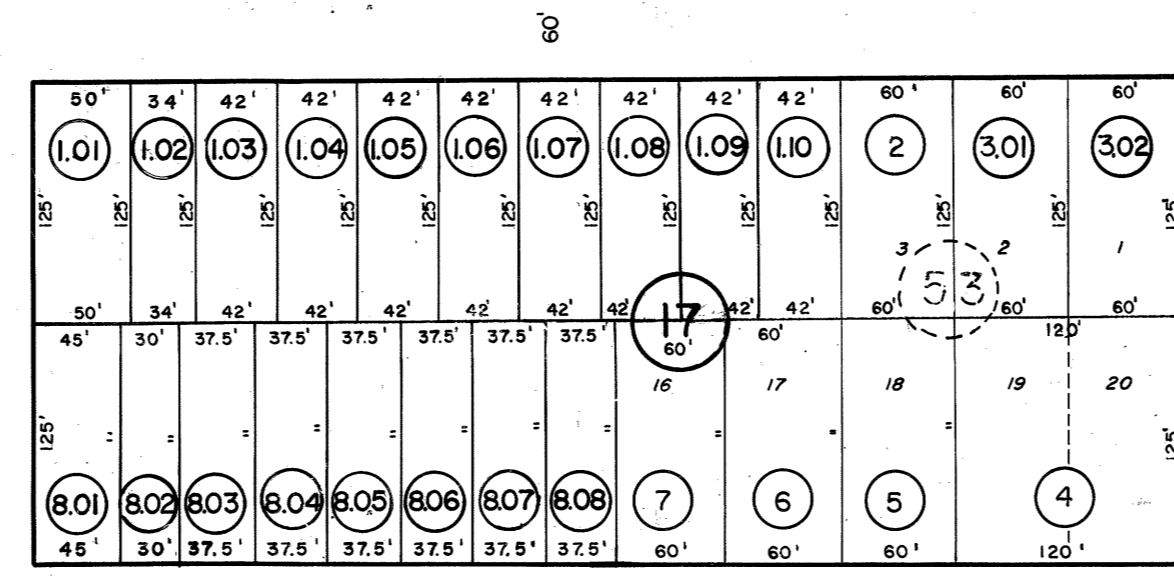
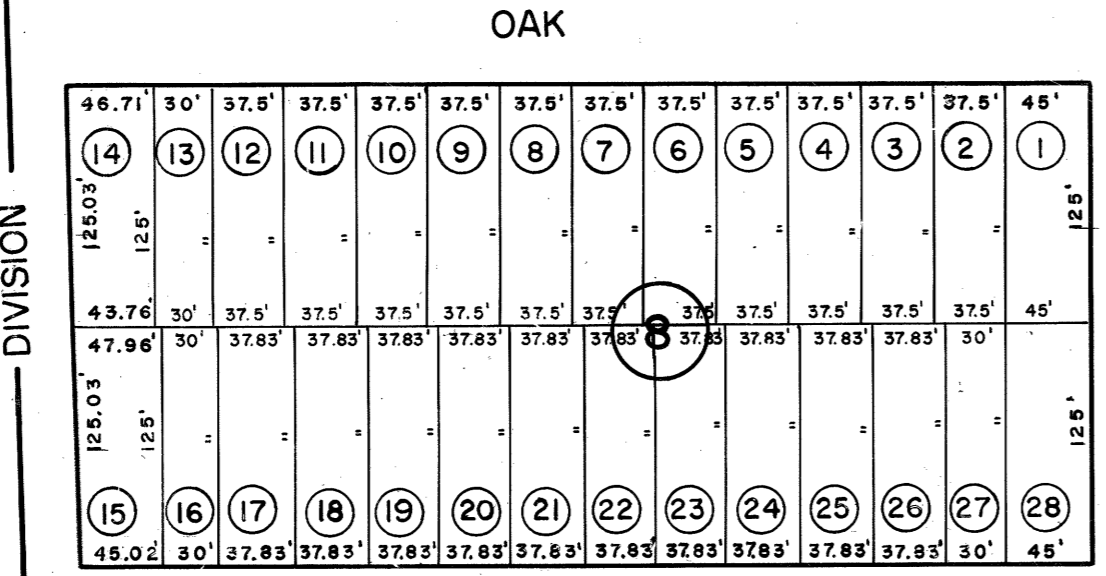
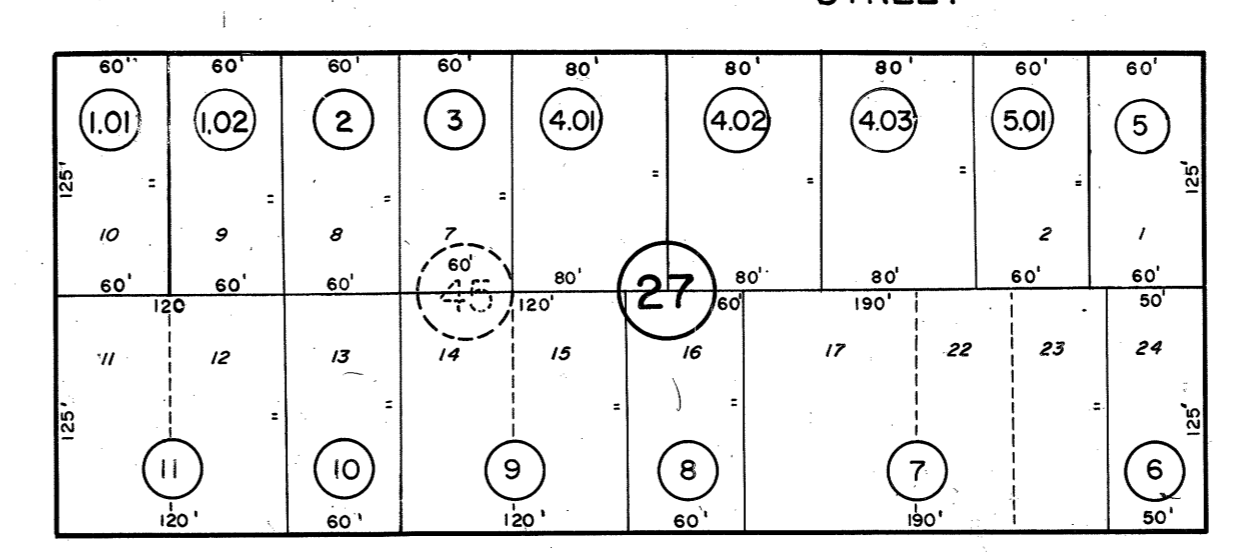
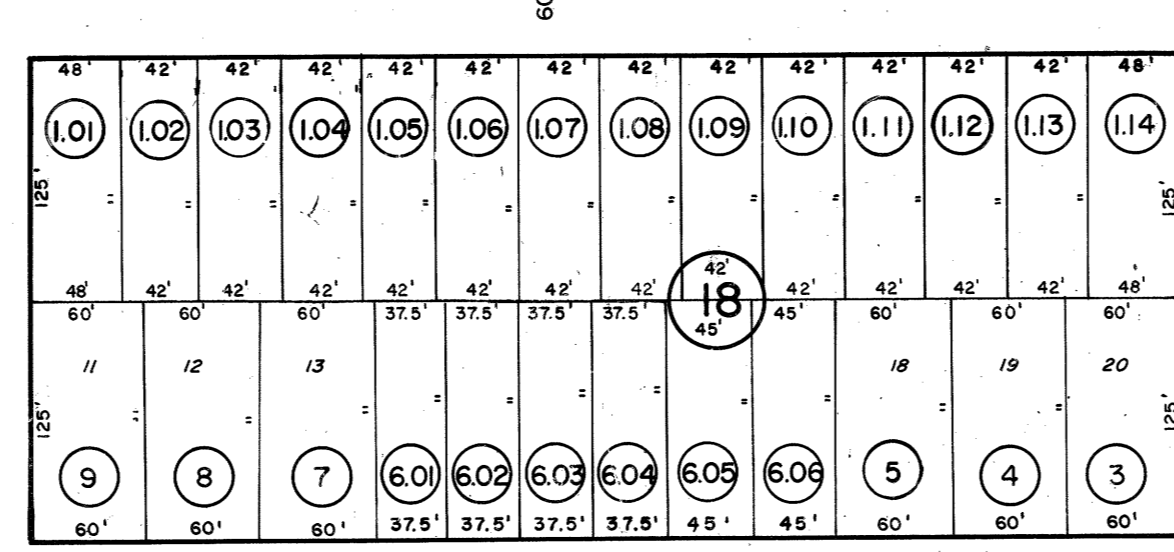
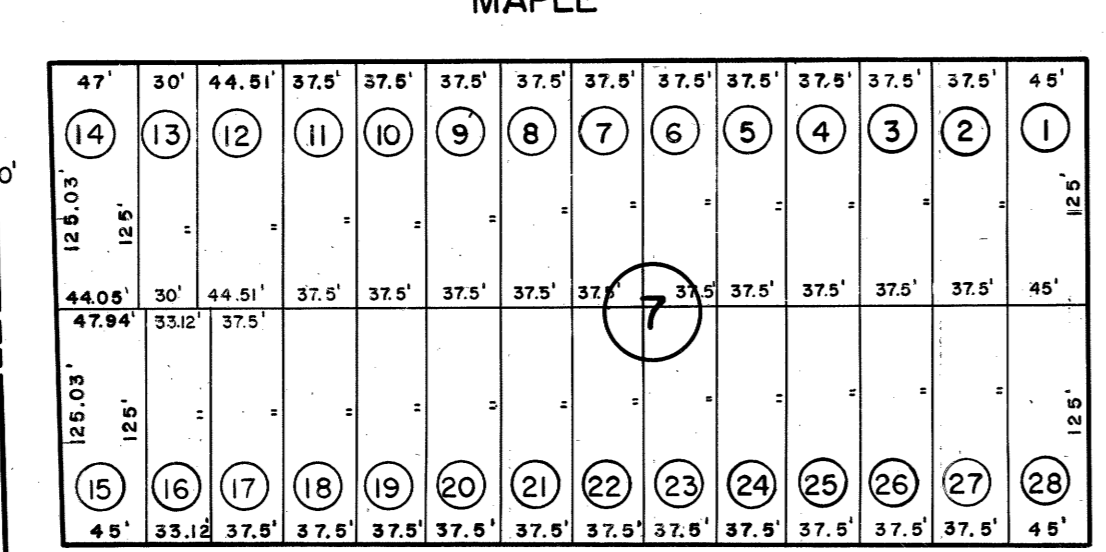
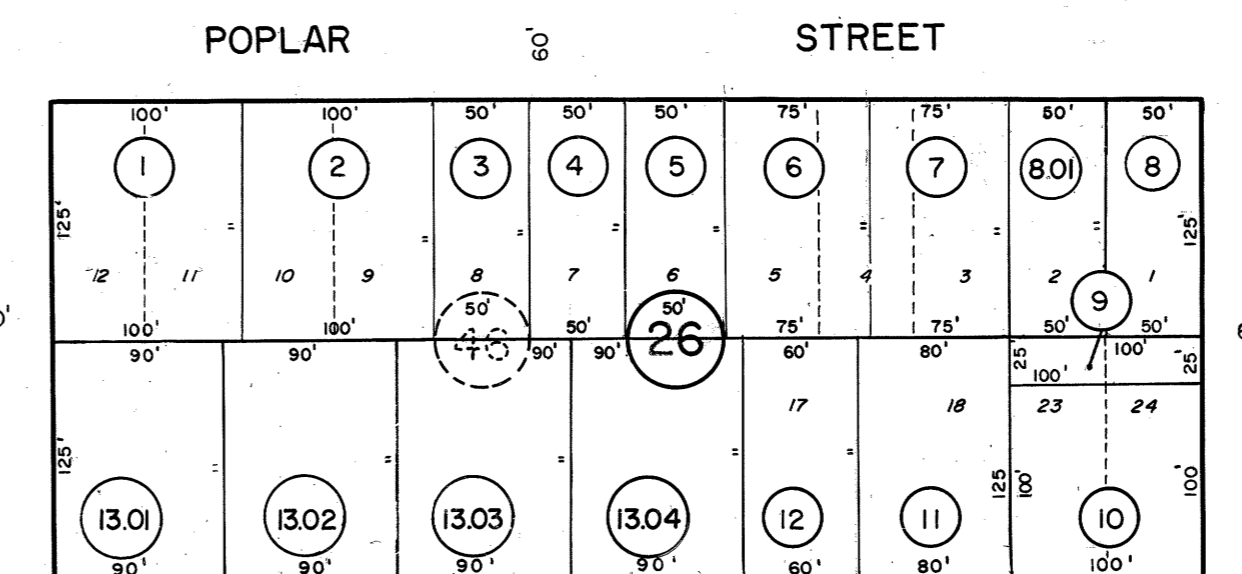
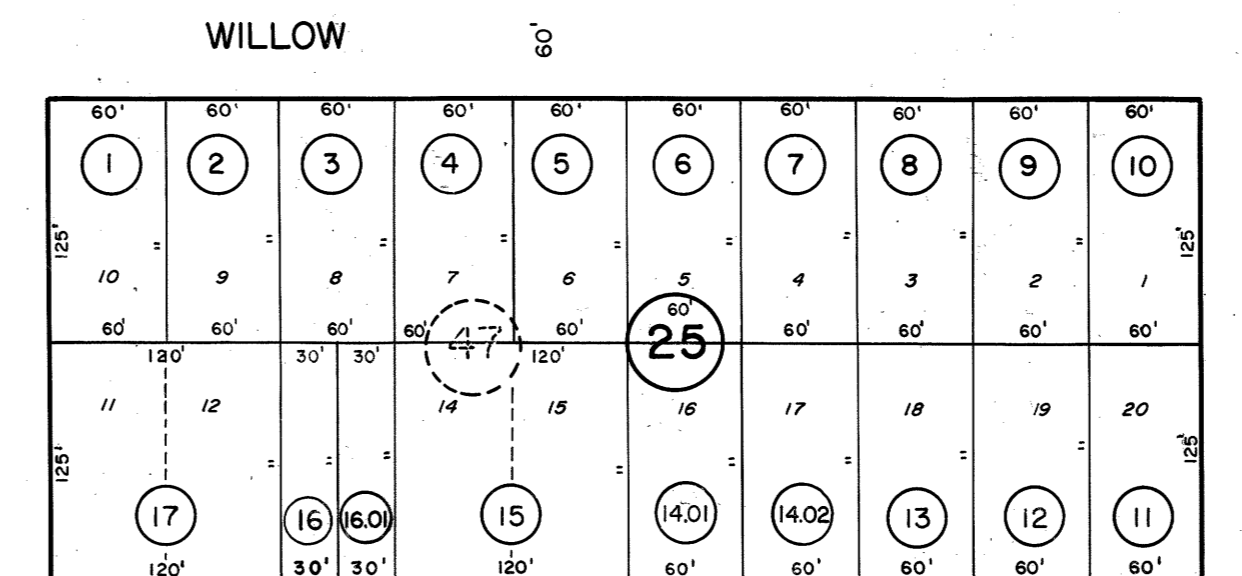
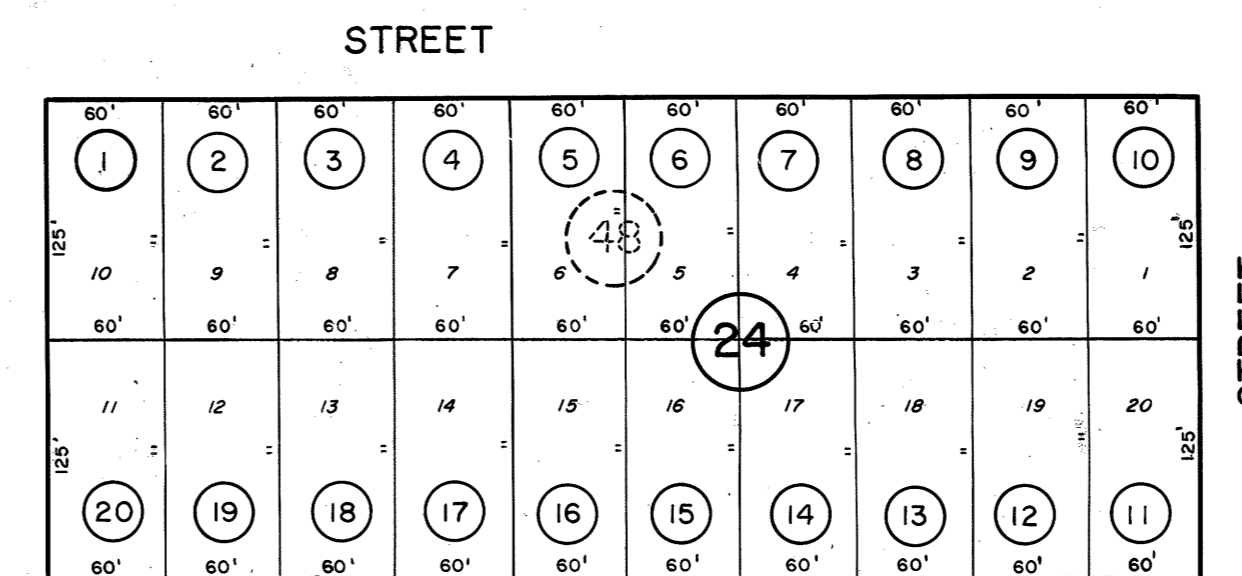
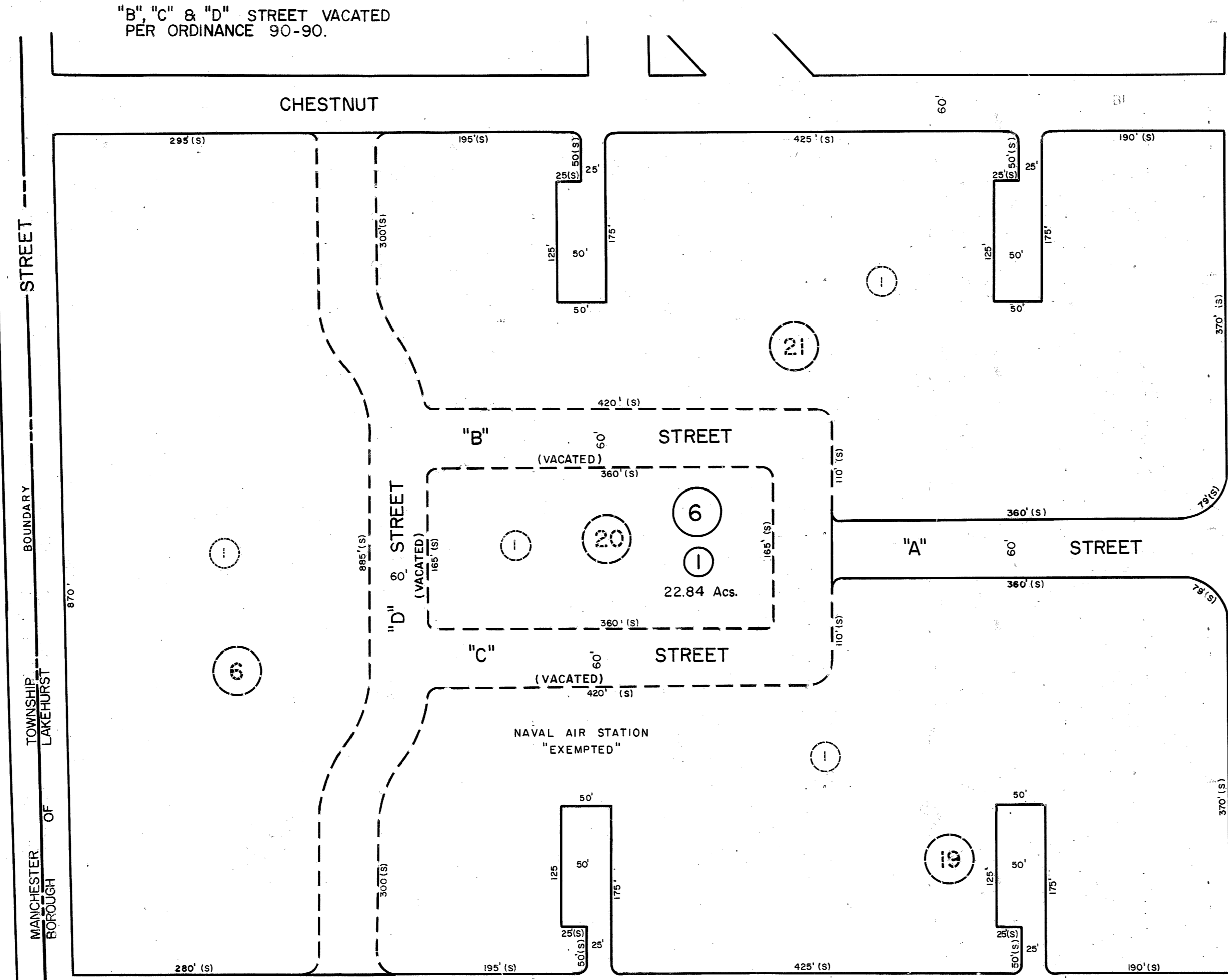
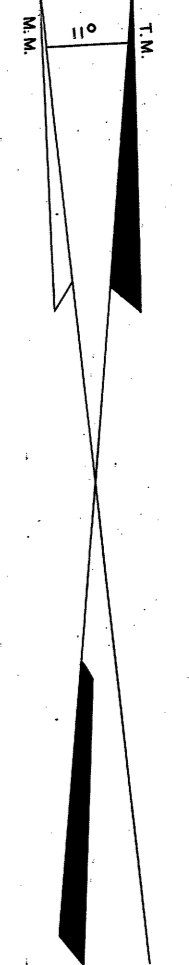

NEW JERSEY STATE RT. 70

NEW JERSEY DEPARTMENT OF THE TREASURY
 DIVISION OF TAXATION
 APPROVED AS A TAX MAP PURSUANT TO THE PROVISIONS OF CHAPTER 175, LAWS OF 1913, ETC.
 FOR THE DIRECTOR, DIVISION OF TAXATION
 DATE: DEC 27 2004

NEW JERSEY DEPARTMENT OF THE TREASURY
 DIVISION OF TAXATION
 ENGINEERING & RAILROAD TAX BUREAU
 APPROVED AS A TAX MAP PURSUANT TO THE PROVISIONS OF CHAPTER 175, LAWS OF 1913, ETC.
 FOR THE DIRECTOR, DIVISION OF TAXATION
 BY: [Signature]
 DATE: APR 20 1961

TAX MAP
BOROUGH OF LAKEHURST
OCEAN COUNTY, NEW JERSEY
 SCALE 1" = 100' JANUARY 1961

PREPARED BY
 AMERICAN AIR SURVEYS, INC.
 907 PENN AVENUE-PITTSBURGH, PA.
 IN ASSOCIATION WITH
 EDWARD B. VAN NOTE, L.S.
 234 NASSAU STREET-PRINCETON, NEW JERSEY

LEGEND
 (1) - BLOCK NUMBER
 (2) - PARCEL NUMBER
 (3) - DEED DIMENSION
 (4) - DEVELOPMENT LOT NUMBER

REVISIONS
 REVISED DEC 1983
 BOROUGH ENGINEER
 GEORGE C. LISSENDEN, JR. P.E. & L.S. 12946

REVISED TO SHOW CONDITIONS	
AS OF	BY
1-10-86	GEORGE C. LISSENDEN, JR., P.E. & L.S. NO. 12946
12-31-87	GEORGE C. LISSENDEN, JR., P.E. & L.S. NO. 12946
12-31-88	GEORGE C. LISSENDEN, JR., P.E. & L.S. NO. 12946
12-1-92	CRAIG F. REMINGTON, L.S. NO. 23924
12-27-96	JOHN W. MASSEY, L.S. NO. 27518
7-28-04	CRAIG F. REMINGTON, L.S. NO. 23924
11-8-04	CRAIG F. REMINGTON, L.S. NO. 23924
7-29-2011	CRAIG F. REMINGTON, L.S. NO. 23924
3-17-2021	CHARLES E. ADAMSON, L.S. NO. 42627
9-7-2022	CHARLES E. ADAMSON, L.S. NO. 42627

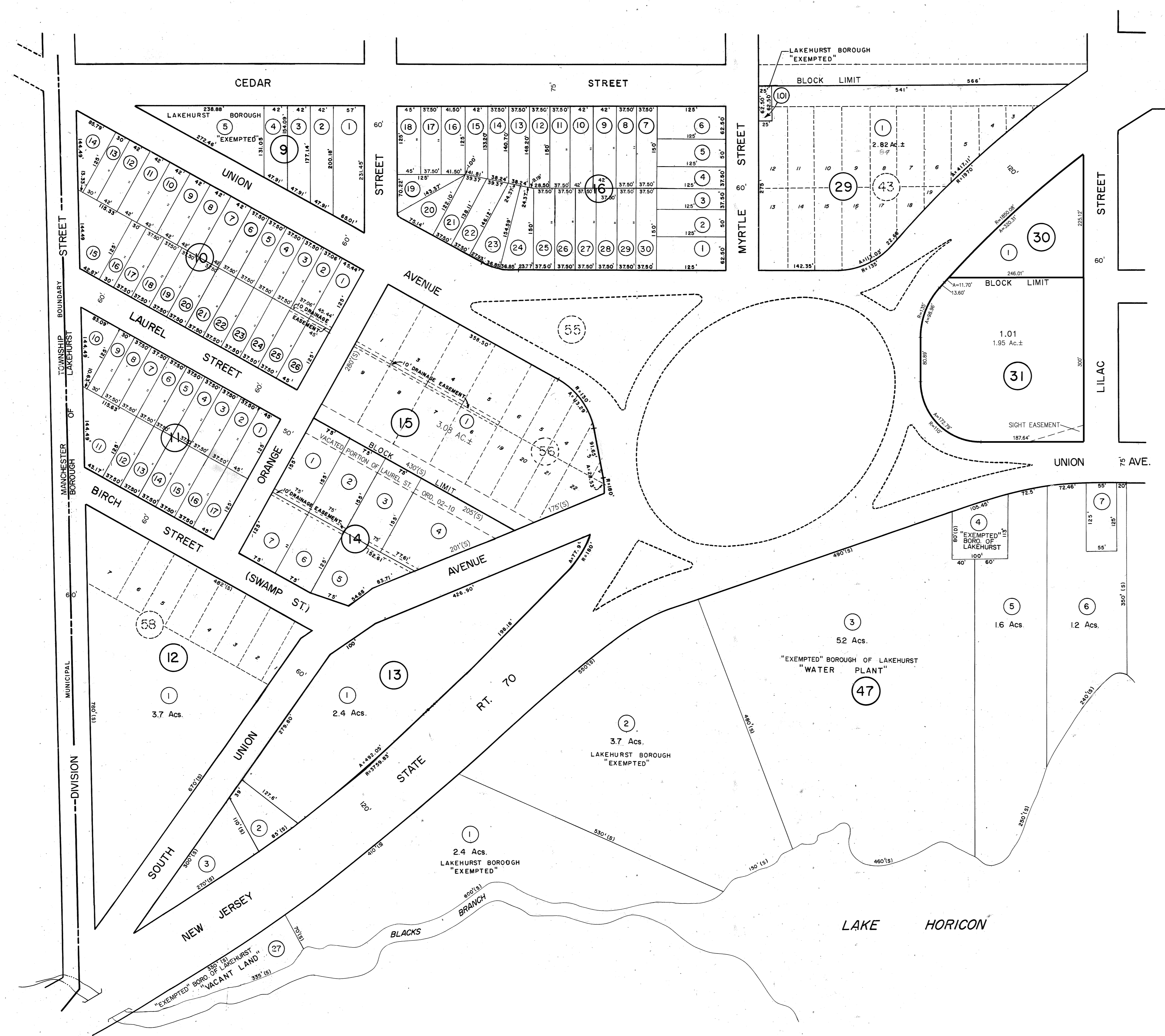
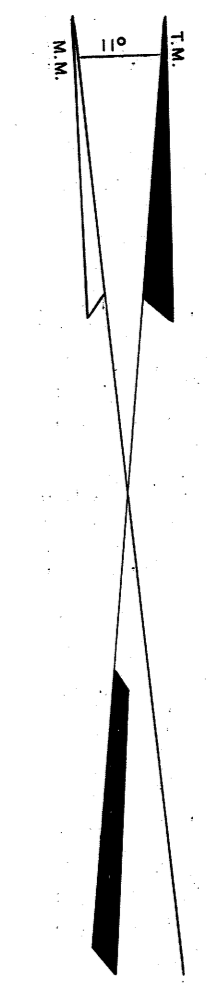

TAX MAP
BOROUGH OF LAKEHURST
 OCEAN COUNTY, NEW JERSEY
 SCALE 1" = 100' JANUARY 1961

PREPARED BY
 AMERICAN AIR SURVEYS, INC.
 907 PENN AVENUE-PITTSBURGH, PA.
 IN ASSOCIATION WITH
 EDWARD B. VAN NOTE, L. S.
 234 NASSAU STREET-PRINCETON, NEW JERSEY

LEGEND
 (1) - BLOCK NUMBER (3) - SCALED DIMENSION
 (2) - PARCEL NUMBER (4) - DEED DIMENSION
 (5) - DEVELOPMENT LOT NUMBER
 REVISED NO CHANGE - DEC. 1983.
 BOROUGH ENGINEER
 GEORGE C. LISSENDEN, JR., P.E. & L.S. 12946

NEW JERSEY DEPARTMENT OF THE TREASURY
 DIVISION OF TAXATION
 PROPERTY ADJUSTMENT
 APPROVED AS A TAX MAP PURSUANT TO THE PROVISIONS OF CHAPTER 175, LAWS OF 1913, ETC.
 DATE: DEC 27 2004 SERIAL NO. 853

NEW JERSEY DEPARTMENT OF THE TREASURY
 DIVISION OF TAXATION
 ENGINEERING & RAILROAD TAX BUREAU
 APPROVED AS A TAX MAP PURSUANT TO THE PROVISIONS OF CHAPTER 175, LAWS OF 1913, ETC.
 FOR THE DIRECTOR, DIVISION OF TAXATION
 BY: [Signature]
 DATE: APR 20 1961 SERIAL NO. 315

REVISED TO SHOW CONDITIONS	
AS OF	BY
1-10-86	GEORGE C. LISSENDEN, JR., P.E. & L.S. NO. 12946
12-31-87	GEORGE C. LISSENDEN JR., P.E. & L.S. NO. 12946
12-31-88	GEORGE C. LISSENDEN JR., P.E. & L.S. NO. 12946
12-1-92	CRAIG F. REMINGTON, L.S. NO. 23924
7-28-04	CRAIG F. REMINGTON, L.S. NO. 23924
11-8-04	CRAIG F. REMINGTON, L.S. NO. 23924

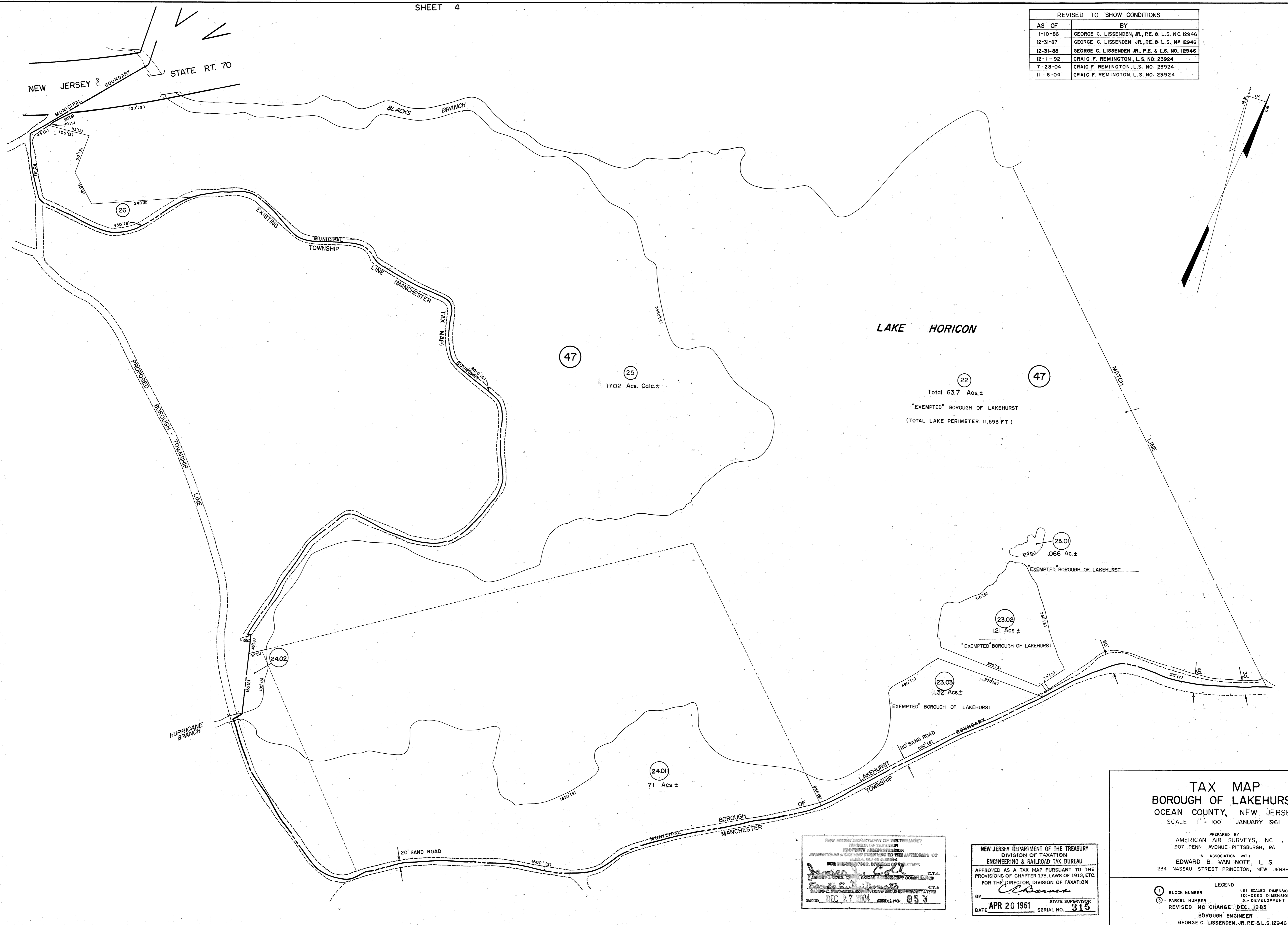

TAX MAP
BOROUGH OF LAKEHURST
 OCEAN COUNTY, NEW JERSEY
 SCALE 1" = 100' JANUARY 1961

PREPARED BY
 AMERICAN AIR SURVEYS, INC.
 907 PENN AVENUE-PITTSBURGH, PA.
 IN ASSOCIATION WITH
 EDWARD B. VAN NOTE, L.S.
 234 NASSAU STREET-PRINCETON, NEW JERSEY

LEGEND
 (1) - BLOCK NUMBER (5) - SCALED DIMENSION
 (2) - PARCEL NUMBER (6) - DEED DIMENSION
 (3) - REVISED NO CHANGE (7) - DEVELOPMENT LOT NUMBER
 DATE: **DEC 19 83**
 BOROUG ENGINEER
 GEORGE C. LISSENDEN, JR. P.E. & L.S. 12946

NEW JERSEY DEPARTMENT OF THE TREASURY
 DIVISION OF TAXATION
 PROPERTY ASSESSMENT
 APPROVED AS A TAX MAP PURSUANT TO THE
 PROVISIONS OF CHAPTER 175, LAWS OF 1913, ETC.
 FOR THE DIRECTOR, DIVISION OF TAXATION
 DATE: **DEC 27 1961** SERIAL NO. **853**

NEW JERSEY DEPARTMENT OF THE TREASURY
 DIVISION OF TAXATION
 ENGINEERING & RAILROAD TAX BUREAU
 APPROVED AS A TAX MAP PURSUANT TO THE
 PROVISIONS OF CHAPTER 175, LAWS OF 1913, ETC.
 FOR THE DIRECTOR, DIVISION OF TAXATION
 BY: *[Signature]* STATE SUPERVISOR
 DATE: **APR 20 1961** SERIAL NO. **315**

REVISED TO SHOW CONDITIONS	
AS OF	BY
1-10-86	GEORGE C. LISSENDEN, JR., P.E. & L.S. NO. 12946
12-31-87	GEORGE C. LISSENDEN JR., P.E. & L.S. NO. 12946
11-16-88	GEORGE C. LISSENDEN JR., P.E. & L.S. NO. 12946
12-31-88	GEORGE C. LISSENDEN JR., P.E. & L.S. NO. 12946
10-30-90	MALCOLM J. ROBINSON JR., L.S. NO. 24625
12-1-92	CRAIG F. REMINGTON, L.S. NO. 23924
7-28-04	CRAIG F. REMINGTON, L.S. NO. 23924
11-8-04	CRAIG F. REMINGTON, L.S. NO. 23924
1-10-09	CRAIG F. REMINGTON, L.S. NO. 23924
12-2-2015	CHARLES E. ADAMSON, L.S. NO. 42627
1-4-2018	CHARLES E. ADAMSON, L.S. NO. 42627
5-2-2018	CHARLES E. ADAMSON, L.S. NO. 42627
12-5-2019	CHARLES E. ADAMSON, L.S. NO. 42627

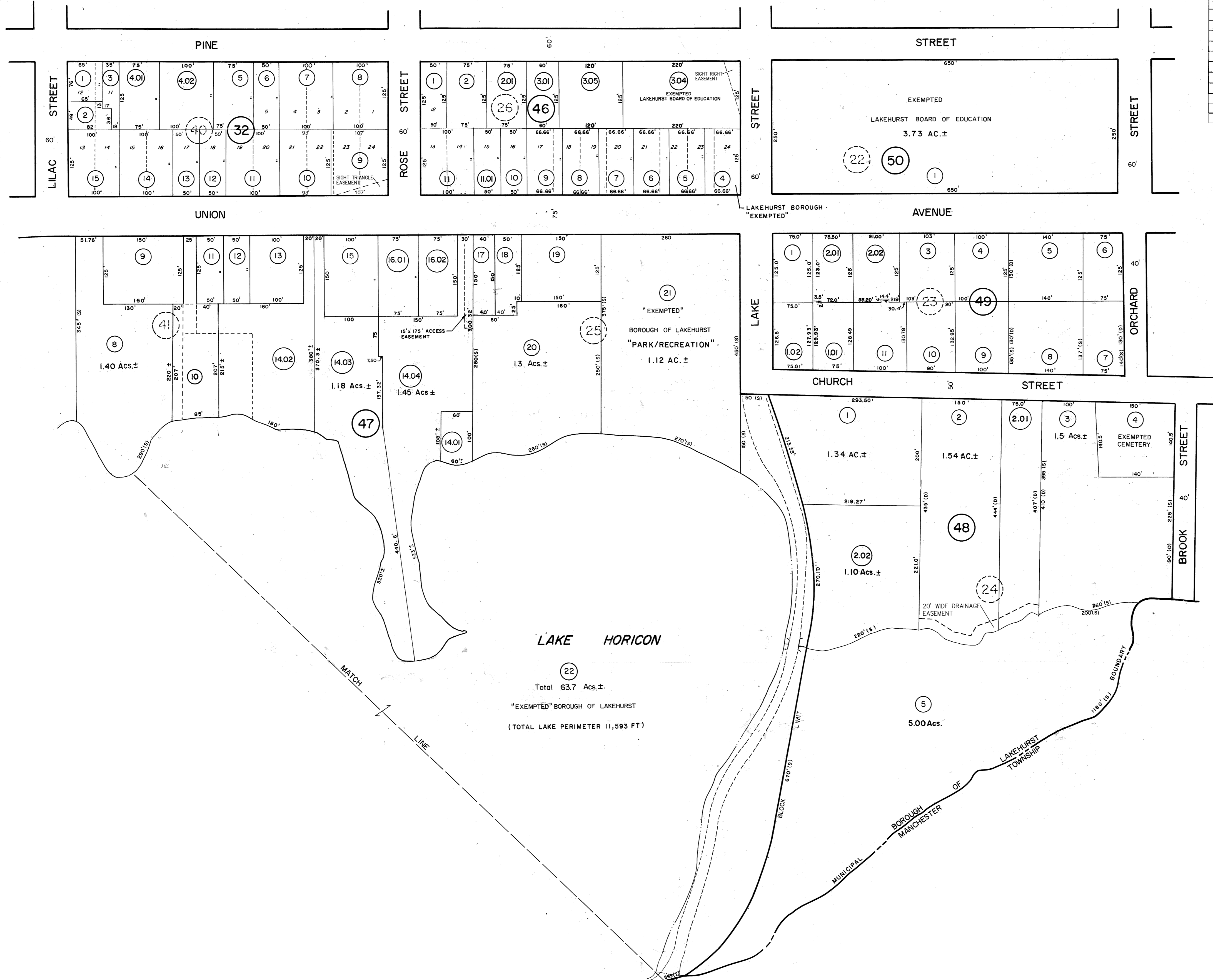
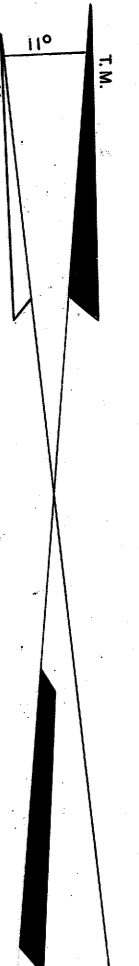

SHEET 4

SHEET 5

SHEET 10

NEW JERSEY DEPARTMENT OF THE TREASURY
 DIVISION OF TAXATION
 APPROVED AS A TAX MAP PURSUANT TO THE PROVISIONS OF CHAPTER 175, LAWS OF 1913, ETC.
 FOR THE DIRECTOR, DIVISION OF TAXATION
 DATE: DEC 27 2004 SERIAL NO. 658

NEW JERSEY DEPARTMENT OF THE TREASURY
 DIVISION OF TAXATION
 ENGINEERING & RAILROAD TAX BUREAU
 APPROVED AS A TAX MAP PURSUANT TO THE PROVISIONS OF CHAPTER 175, LAWS OF 1913, ETC.
 FOR THE DIRECTOR, DIVISION OF TAXATION
 BY: [Signature] STATE SUPERVISOR
 DATE: APR 20 1961 SERIAL NO. 315

TAX MAP
BOROUGH OF LAKEHURST
 OCEAN COUNTY, NEW JERSEY
 SCALE: 1" = 100' JANUARY 1961

PREPARED BY
 AMERICAN AIR SURVEYS, INC.
 907 PENN AVENUE - PITTSBURGH, PA.
 IN ASSOCIATION WITH
 EDWARD B. VAN NOTE, L.S.
 234 NASSAU STREET - PRINCETON, NEW JERSEY

LEGEND
 (1) - BLOCK NUMBER
 (2) - PARCEL NUMBER
 (3) - DEVELOPMENT LOT NUMBER

REVISOR
 REVISED DEC. 1983
 BOROUGH ENGINEER
 GEORGE C. LISSENDEN, JR. P.E. & L.S. 12946

REVISED TO SHOW CONDITIONS	
AS OF	BY
1-10-86	GEORGE C. LISSENDEN, JR., P.E. & L.S. NO. 12946
12-24-86	GEORGE C. LISSENDEN, JR., P.E. & L.S. NO. 12946
12-31-87	GEORGE C. LISSENDEN, JR., P.E. & L.S. NO. 12946
11-16-88	GEORGE C. LISSENDEN, JR., P.E. & L.S. NO. 12946
12-31-88	GEORGE C. LISSENDEN, JR., P.E. & L.S. NO. 12946
12-18-91	MALCOLM J. ROBINSON JR., L.S. NO. 24625
12-1-92	CRAIG F. REMINGTON, L.S. NO. 23924
12-24-01	CRAIG F. REMINGTON, L.S. NO. 23924
7-28-04	CRAIG F. REMINGTON, L.S. NO. 23924
11-8-04	CRAIG F. REMINGTON, L.S. NO. 23924
12-13-2016	CHARLES E. ADAMSON, L.S. NO. 42627

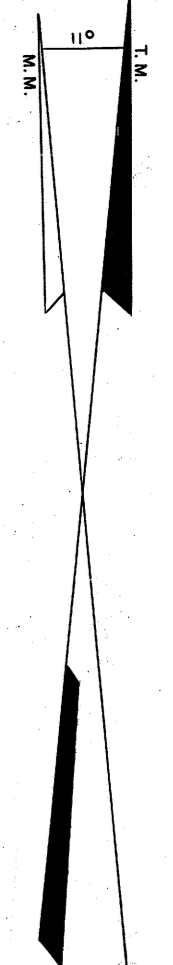

SHEET 3

SHEET 4

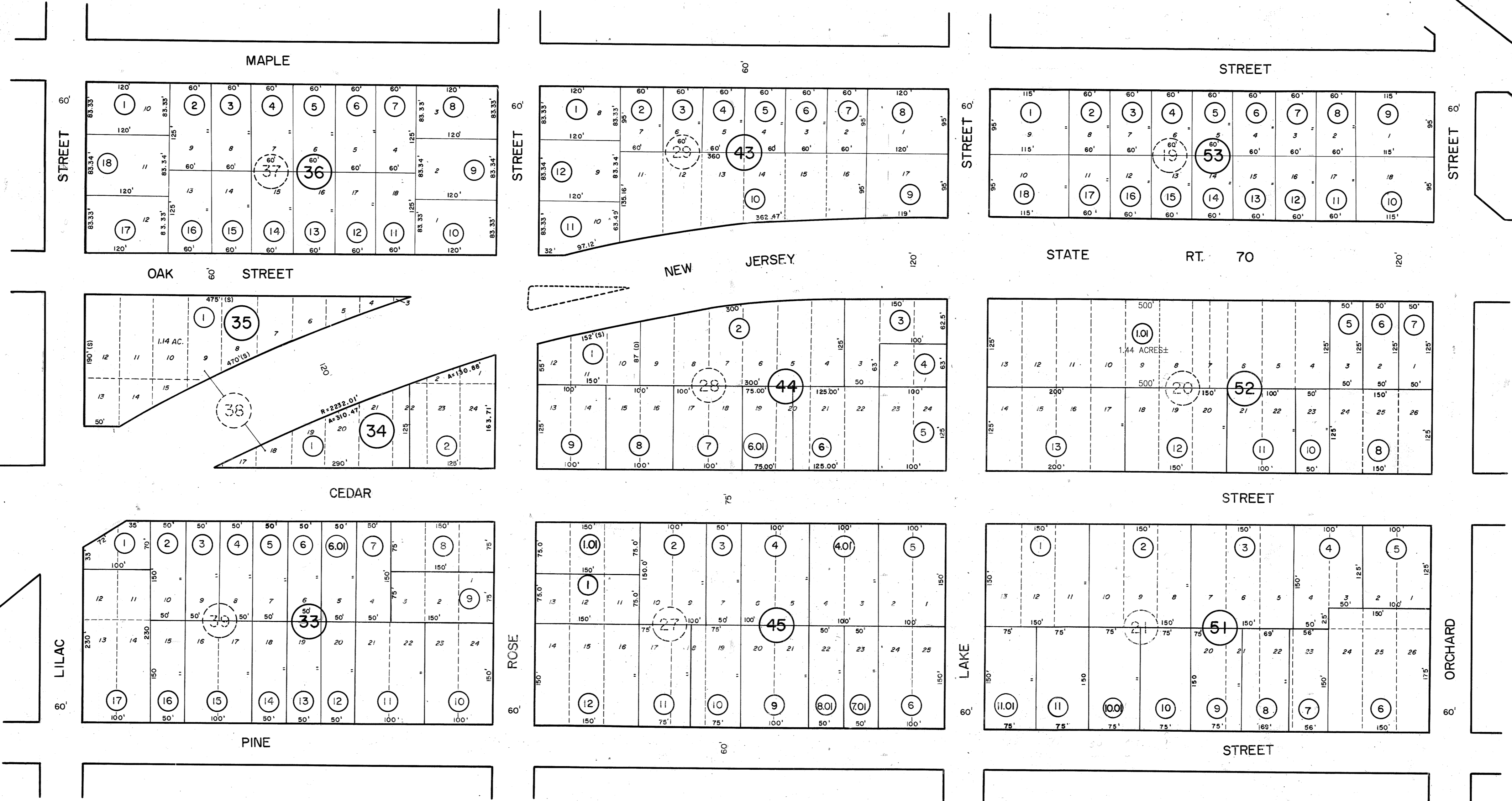

SHEET 9

12-24-01 SUBDIVISION BLOCK 45 LOTS 1 & 101

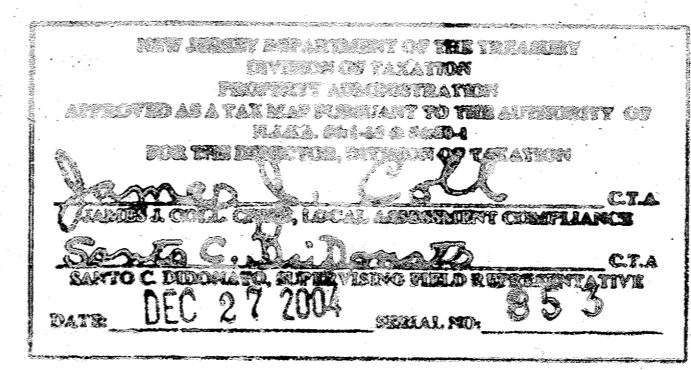

NEW JERSEY DEPARTMENT OF THE TREASURY
 DIVISION OF TAXATION
 ENGINEERING & RAILROAD TAX BUREAU
 APPROVED AS A TAX MAP PURSUANT TO THE PROVISIONS OF CHAPTER 175, LAWS OF 1913, ETC.
 FOR THE DIRECTOR, DIVISION OF TAXATION
 BY: *C. Adamson*
 DATE: APR 20 1961 SERIAL NO. 315

TAX MAP
BOROUGH OF LAKEHURST
 OCEAN COUNTY, NEW JERSEY
 SCALE 1" = 100' JANUARY 1961

PREPARED BY
 AMERICAN AIR SURVEYS, INC.
 907 PENN AVENUE - PITTSBURGH, PA.
 IN ASSOCIATION WITH
 EDWARD B. VAN NOTE, L. S.
 234 NASSAU STREET - PRINCETON, NEW JERSEY

LEGEND
 (1) - BLOCK NUMBER
 (2) - PARCEL NUMBER
 (3) - SCALED DIMENSION
 (4) - DEED DIMENSION
 (5) - DEVELOPMENT LOT NUMBER

REVISED NO CHANGE DEC. 1983
 BOROUGH ENGINEER
 GEORGE C. LISSENDEN, JR. P.E. & L.S. 12946

REVISED TO SHOW CONDITIONS	
AS OF	BY
1-10-86	GEORGE C. LISSENDEN, JR., P.E. & L.S. NO. 12946
12-31-87	GEORGE C. LISSENDEN JR., P.E. & L.S. NO. 12946
12-31-88	GEORGE C. LISSENDEN JR., P.E. & L.S. NO. 12946
10-1-89	MALCOLM J. ROBINSON JR., L.S. NO. 24625
12-1-92	CRAIG F. REMINGTON, L.S. NO. 23924
7-28-04	CRAIG F. REMINGTON, L.S. NO. 23924
11-8-04	CRAIG F. REMINGTON, L.S. NO. 23924
10-19-2022	CHARLES E. ADAMSON, L.S. NO. 42627

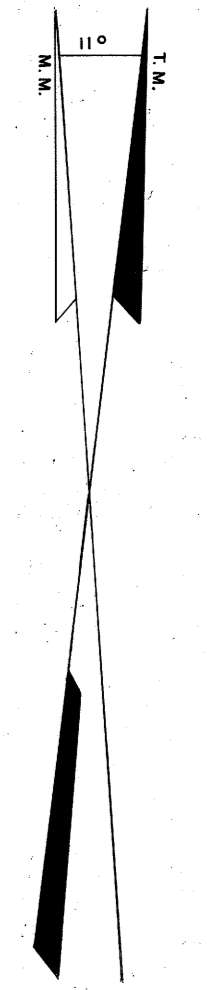

SHEET 2

SHEET 3

SHEET 9

11-6-98 LOT CONSOLIDATION BLOCK 36 LOTS 11,21,201 & 101 NEW LOT 11

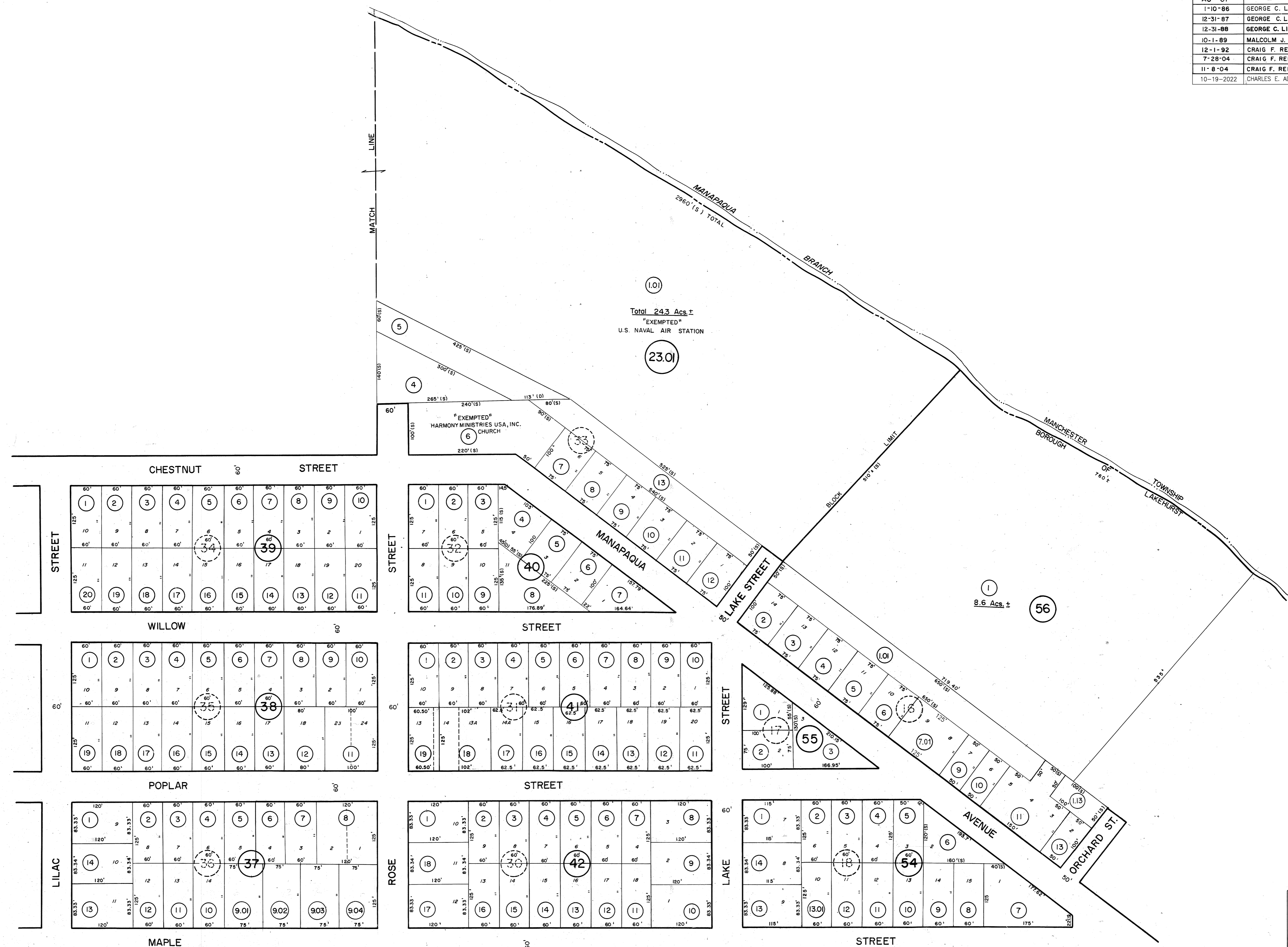

Total 243 Acs ±
"EXEMPTED"
U.S. NAVAL AIR STATION

"EXEMPTED"
HARMONY MINISTRIES USA, INC.
CHURCH

8.6 Acs ±
56

55

54

NEW JERSEY DEPARTMENT OF THE TREASURY
DIVISION OF TAXATION
APPROVED AS A TAX MAP PURSUANT TO THE PROVISIONS OF CHAPTER 175, LAWS OF 1913, ETC.
FOR THE DIRECTOR, DIVISION OF TAXATION
DATE DEC 27 2004

NEW JERSEY DEPARTMENT OF THE TREASURY
DIVISION OF TAXATION
ENGINEERING & RAILROAD TAX BUREAU
APPROVED AS A TAX MAP PURSUANT TO THE PROVISIONS OF CHAPTER 175, LAWS OF 1913, ETC.
FOR THE DIRECTOR, DIVISION OF TAXATION
DATE APR 20 1961 SERIAL NO. 315

TAX MAP
BOROUGH OF LAKEHURST
OCEAN COUNTY, NEW JERSEY
SCALE 1" = 100' JANUARY 1961

PREPARED BY
AMERICAN AIR SURVEYS, INC.
907 PENN AVENUE-PITTSBURGH, PA.
IN ASSOCIATION WITH
EDWARD B. VAN NOTE, L.S.
234 NASSAU STREET-PRINCETON, NEW JERSEY

LEGEND
① - BLOCK NUMBER
② - PARCEL NUMBER
③ - DEVELOPMENT LOT NUMBER
(S) - SIZED DIMENSION
(D) - DEED DIMENSION
5 - DEVELOPMENT LOT NUMBER

REVISED NO CHANGE DEC. 1983
BOROUGH ENGINEER
GEORGE C. LISSENDEN, JR. P.E. & L.S. 12946

REVISED TO SHOW CONDITIONS		
AS OF		BY
1-10-86	GEORGE C. LISSENDEN, JR., P.E. & L.S. NO. 12946	
12-23-86	GEORGE C. LISSENDEN, JR., P.E. & L.S. NO. 12946	
12-31-87	GEORGE C. LISSENDEN, JR., P.E. & L.S. NO. 12946	
12-31-88	GEORGE C. LISSENDEN, JR., P.E. & L.S. NO. 12946	
12-1-92	CRAIG F. REMINGTON, L.S. NO. 23924	
12-27-96	JOHN W. MASSEY, L.S. NO. 27518	
7-13-01	CRAIG F. REMINGTON, L.S. NO. 23924	
12-31-03	CRAIG F. REMINGTON, L.S. NO. 23924	
7-28-04	CRAIG F. REMINGTON, L.S. NO. 23924	
11-8-04	CRAIG F. REMINGTON, L.S. NO. 23924	
7-29-2011	CRAIG F. REMINGTON, L.S. NO. 23924	
12-2-2015	CHARLES E. ADAMSON, L.S. NO. 42627	
1-4-2018	CHARLES E. ADAMSON, L.S. NO. 42627	
10-27-2021	CHARLES E. ADAMSON, L.S. NO. 42627	
8-17-2022	CHARLES E. ADAMSON, L.S. NO. 42627	

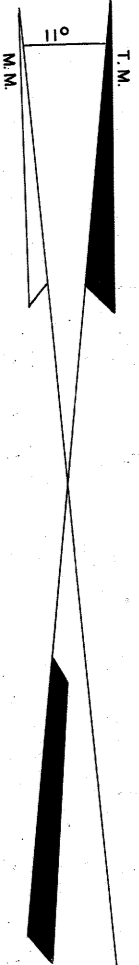

9

SHEET 8

SHEET 7

SHEET 11

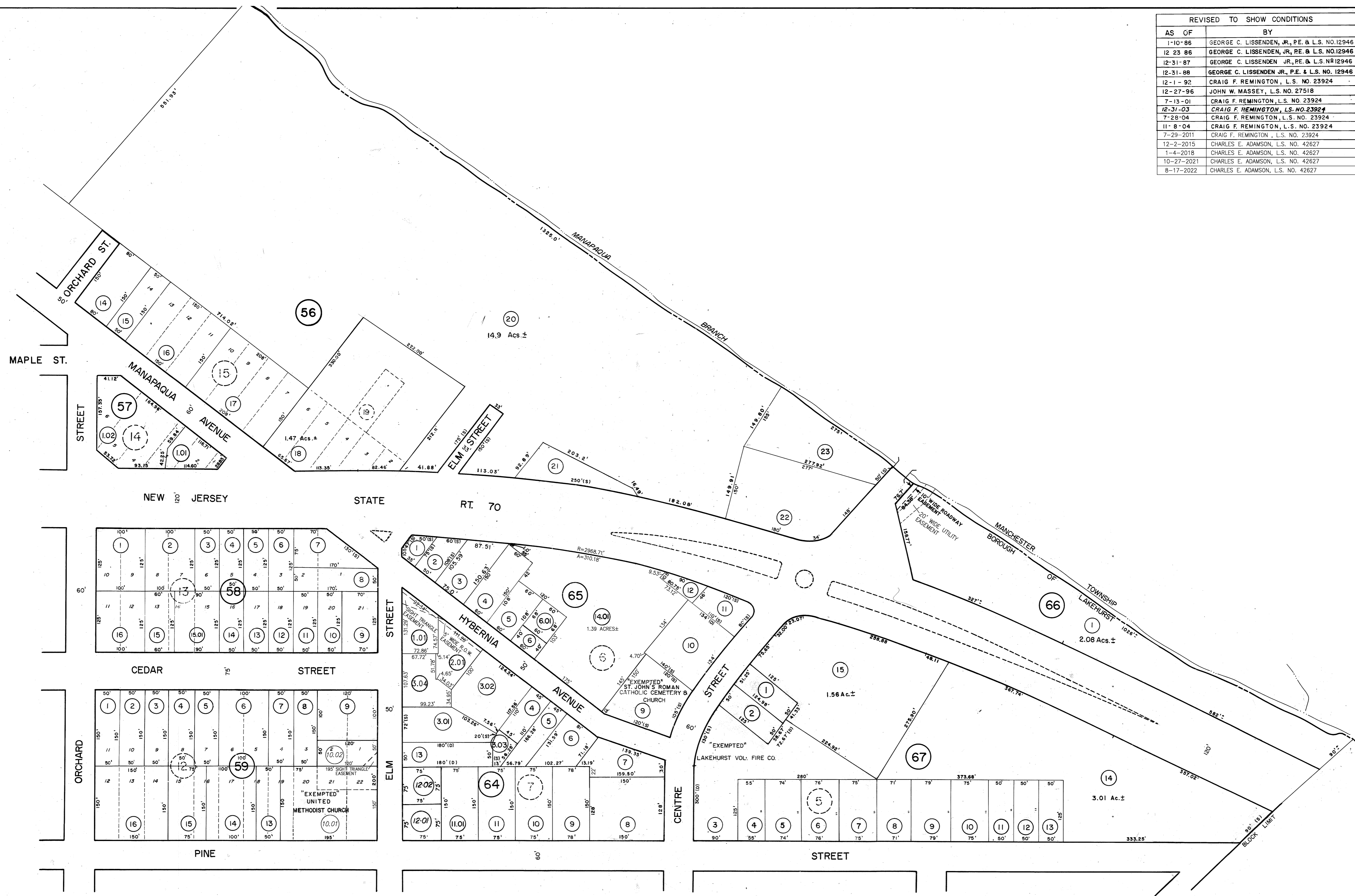

12-31-03 BLOCK 64 LOT 12 SUB-100/1202
7-13-01 BLOCK 65 LOT 3 DIMENSIONS

SHEET 10

9

NEW JERSEY DEPARTMENT OF THE TREASURY
DIVISION OF TAXATION
APPROVED AS A TAX MAP PURSUANT TO THE PROVISIONS OF CHAPTER 175, LAWS OF 1913, ETC.
FOR THE DIRECTOR, DIVISION OF TAXATION
DATE: DEC 27 2004 SIGNAL NO. 853

NEW JERSEY DEPARTMENT OF THE TREASURY
DIVISION OF TAXATION
ENGINEERING & RAILROAD TAX BUREAU
APPROVED AS A TAX MAP PURSUANT TO THE PROVISIONS OF CHAPTER 175, LAWS OF 1913, ETC.
FOR THE DIRECTOR, DIVISION OF TAXATION
BY: C.E. Barnes
DATE: APR 20 1961 STATE SUPERVISOR SIGNAL NO. 315

TAX MAP
BOROUGH OF LAKEHURST
OCEAN COUNTY, NEW JERSEY
SCALE 1" = 100' JANUARY 1961

PREPARED BY
AMERICAN AIR SURVEYS, INC.
907 PENN AVENUE-PITTSBURGH, PA.
IN ASSOCIATION WITH
EDWARD B. VAN NOTE, L. S.
234 NASSAU STREET-PRINCETON, NEW JERSEY

LEGEND
 (1) BLOCK NUMBER
 (2) PARCEL NUMBER
 (3) DEVELOPMENT LOT NUMBER
 (4) SCALED DIMENSION
 (5) DEVELOPMENT LOT NUMBER

REVISED NO CHANGE DEC. 1983
BOROUGH ENGINEER
GEORGE C. LISSENDEN, JR. P.E. & L.S. 12946

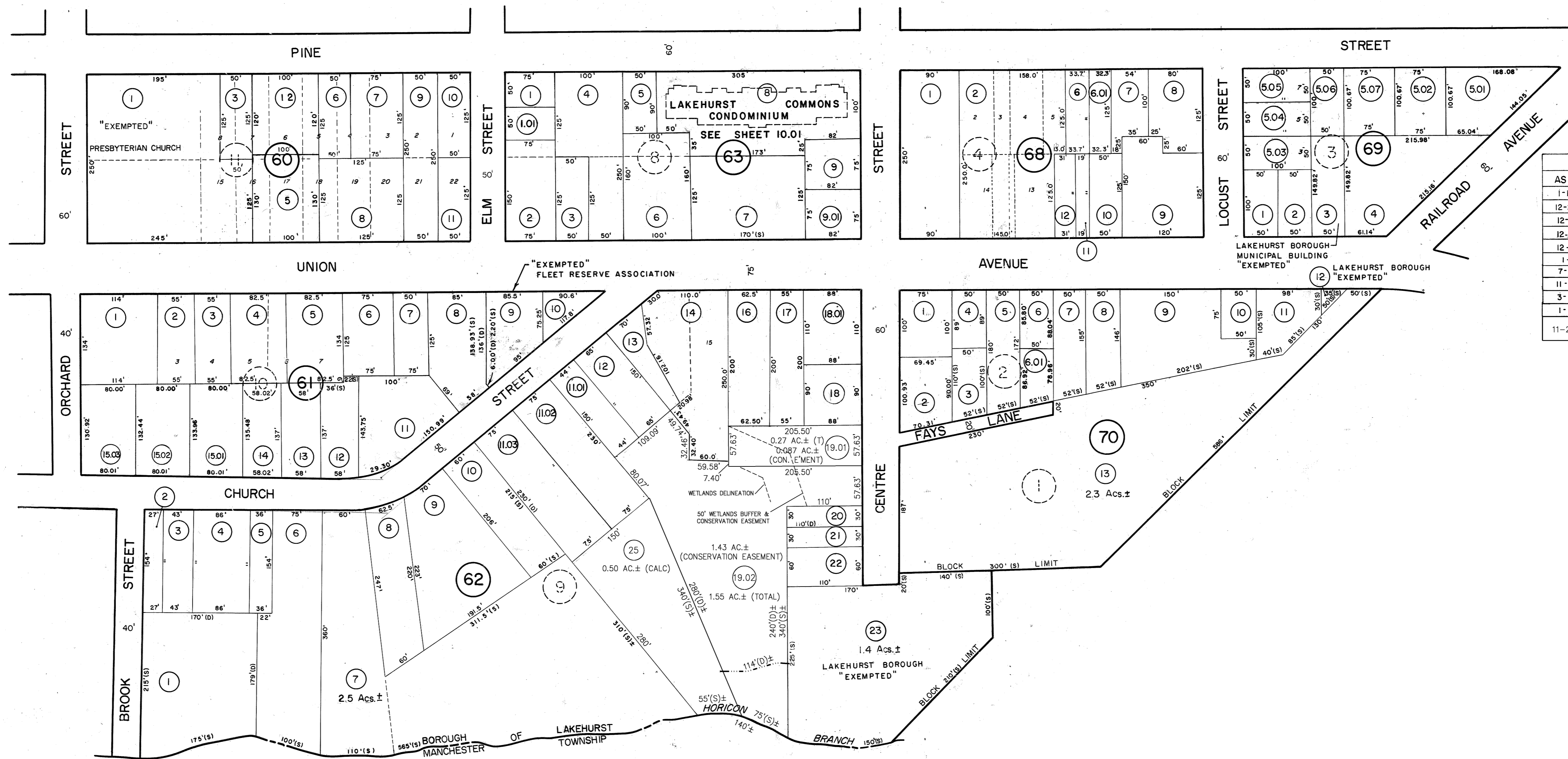

REVISED TO SHOW CONDITIONS	
AS OF	BY
1-10-86	GEORGE C. LISSENDEN, JR., P.E. & L.S. NO. 12946
12-23-86	GEORGE C. LISSENDEN, JR., P.E. & L.S. NO. 12946
12-31-87	GEORGE C. LISSENDEN, JR., P.E. & L.S. NO. 12946
12-31-88	GEORGE C. LISSENDEN, JR., P.E. & L.S. NO. 12946
12-1-92	CRAIG F. REMINGTON, L.S. NO. 23924
1-19-01	CRAIG F. REMINGTON, L.S. NO. 23924
7-28-04	CRAIG F. REMINGTON, L.S. NO. 23924
11-8-04	CRAIG F. REMINGTON, L.S. NO. 23924
3-23-05	CRAIG F. REMINGTON, L.S. NO. 23924
1-10-08	CRAIG F. REMINGTON, L.S. NO. 23924
11-29-2010	REMINGTON & VERNICK ENGINEERS CRAIG F. REMINGTON L.S. NO. 23924

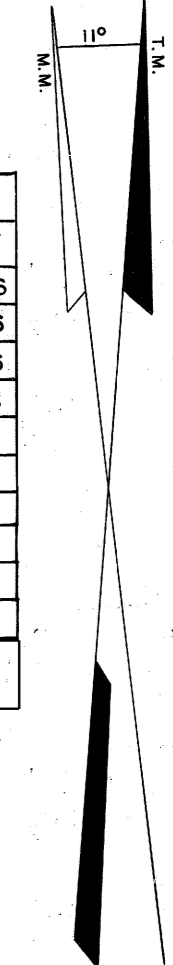

11-29-2010 BLOCK 62, LOTS 19 & 24 MINOR SUBDIVISION
 1-10-08 BLOCK 61 LOT 8 (SURVEY), BLOCK 65 LOT 8 (LAKEHURST COMMONS)
 1-15-01 BLOCK 62 LOTS 14 & 15 NEW LOT 14
 8-16-00 BLOCK 70 LOT 2 LOT DIMENSIONS BY DEED
 3-22-00 BLOCK 68 LOTS 2, 3, 4, 5, 6, 14 - NEW LOT 2

SHEET 6

SHEET 11

NEW JERSEY DEPARTMENT OF THE TREASURY
 DIVISION OF TAXATION
 PROPERTY TAX COMPLIANCE
 APPROVED AS A TAX MAP PURSUANT TO THE PROVISIONS OF CHAPTER 175, LAWS OF 1913, ETC.
 FOR THE DIRECTOR, DIVISION OF TAXATION
 DATE: DEC 27 2004 SERIAL NO. 853

NEW JERSEY DEPARTMENT OF THE TREASURY
 DIVISION OF TAXATION
 ENGINEERING & RAILROAD TAX BUREAU
 APPROVED AS A TAX MAP PURSUANT TO THE PROVISIONS OF CHAPTER 175, LAWS OF 1913, ETC.
 FOR THE DIRECTOR, DIVISION OF TAXATION
 BY: [Signature] C.T.A.
 DATE: APR 20 1961 SERIAL NO. 315

TAX MAP
 BOROUGH OF LAKEHURST
 OCEAN COUNTY, NEW JERSEY
 SCALE 1" = 100' JANUARY 1961

PREPARED BY
 AMERICAN AIR SURVEYS, INC.
 907 PENN AVENUE-PITTSBURGH, PA.
 IN ASSOCIATION WITH
 EDWARD B. VAN NOTE, L.S.
 234 NASSAU STREET-PRINCETON, NEW JERSEY

LEGEND
 (1) - BLOCK NUMBER (S) - SCALED DIMENSION
 (2) - PARCEL NUMBER (D) - DEED DIMENSION
 (3) - DEVELOPMENT LOT NUMBER (L) - DEVELOPMENT LOT NUMBER
 REVISED NO CHANGE DEC. 1983
 BOROUGH ENGINEER
 GEORGE C. LISSENDEN, JR. P.E. & L.S. 12946

REVISIONS		
1-10-2008	CRAIG F. REMINGTON	23924

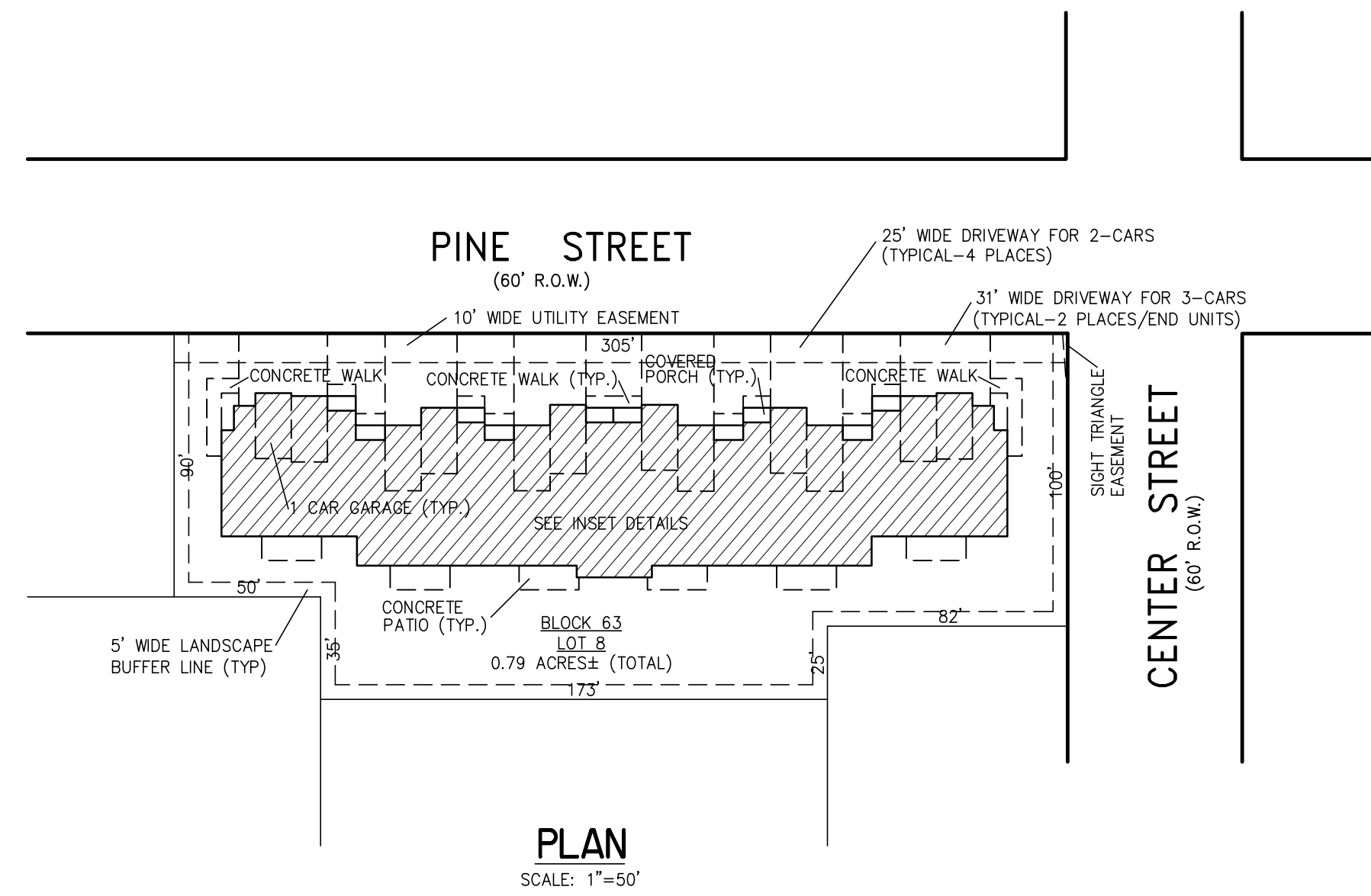

UNIT NO.	LOT NO.	AREA
B	C-01	1802 SF.
A	C-02	1512 SF.
A	C-03	1512 SF.
A	C-04	1512 SF.
D	C-05	1757 SF.
C	C-06	1879 SF.
C	C-07	1879 SF.
D	C-08	1757 SF.
A	C-09	1512 SF.
A	C-10	1512 SF.
A	C-11	1512 SF.
B	C-12	1802 SF.

PLAN
SCALE: 1"=50'

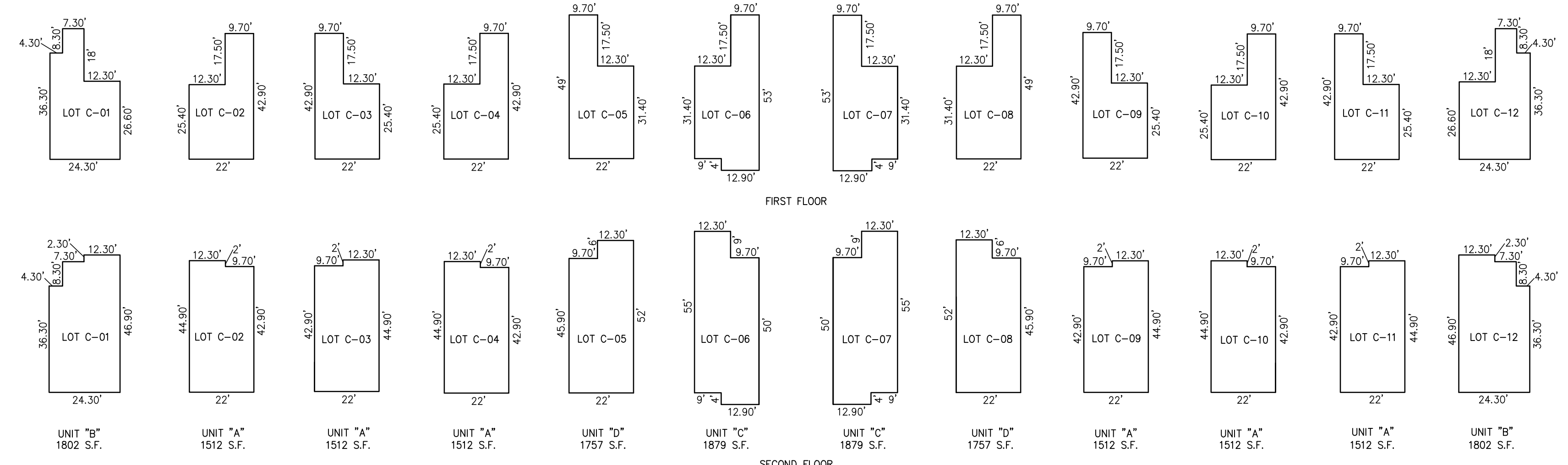
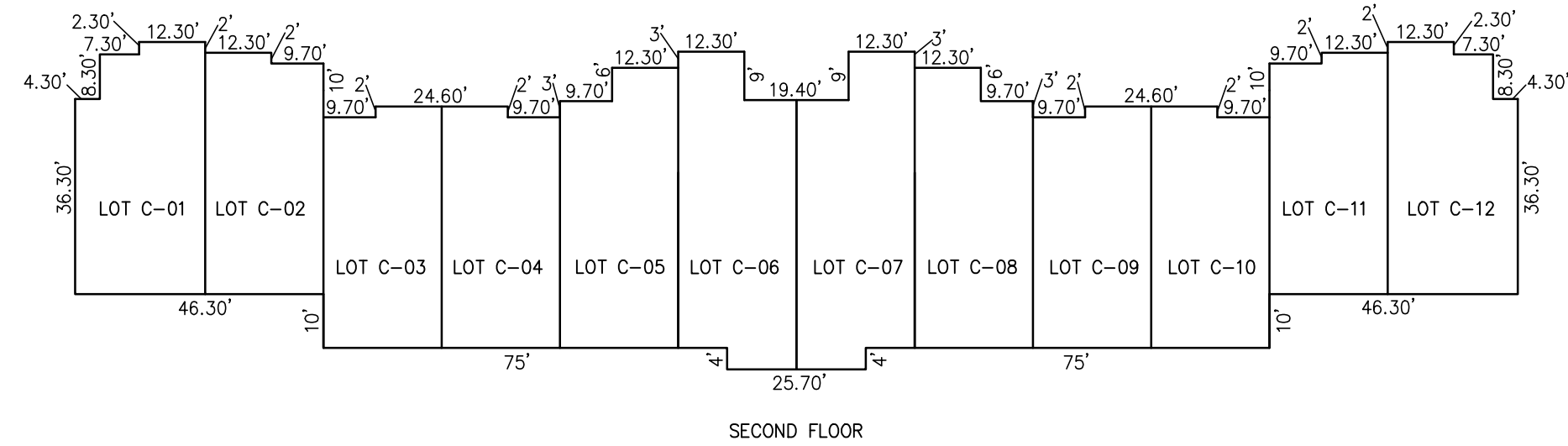
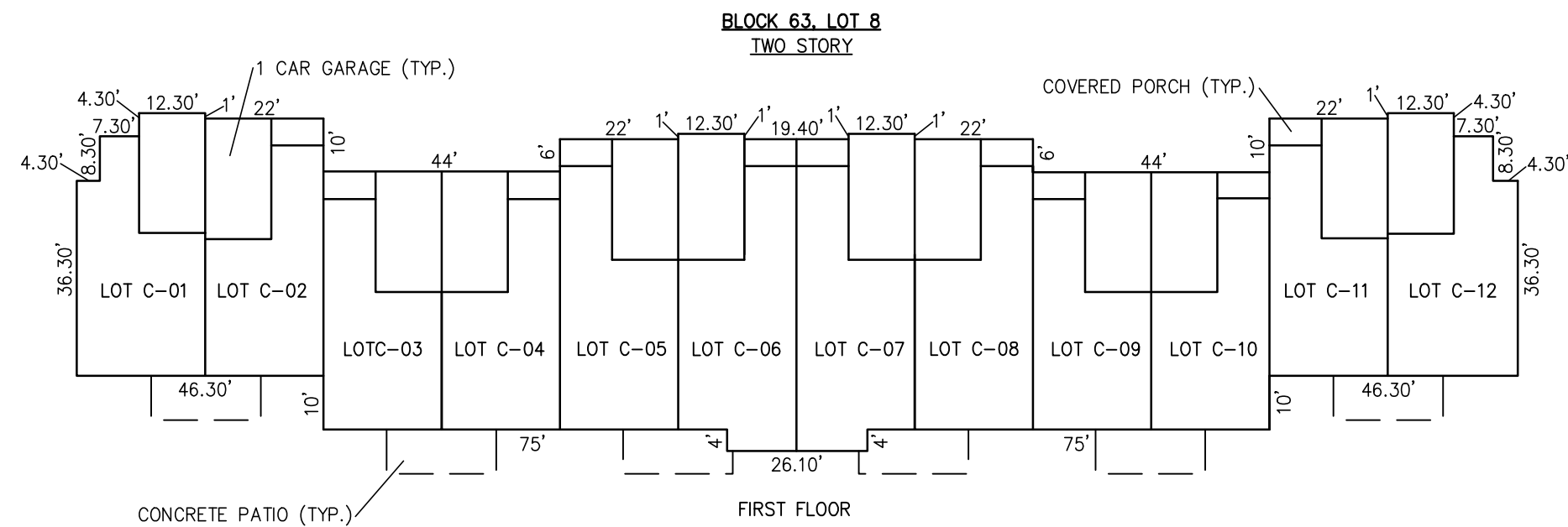

DETAILS
SCALE: 1"=30'

BLOCK 63, LOT 8
LAKEHURST COMMONS
114 CENTER STREET
INSET "A"

CONDOMINIUM DETAILS AND DIMENSIONS
BLOCK 63, LOT 8
SEE PLATE 10



TAX MAP
BOROUGH OF LAKEHURST

OCEAN COUNTY NEW JERSEY
SCALE: AS NOTED DATE: 12-20-2007

CRAIG F. REMINGTON LAND SURVEYOR LIC. NO. 23924

REMINGTON, VERNICK & VENA ENGINEERS
9 ALLEN STREET, TOMS RIVER, N.J. 08753
(732) 286-9220, FAX (732) 505-8416
WEB SITE ADDRESS: WWW.RVVE.COM

REVISED TO SHOW CONDITIONS	
AS OF	BY
1-10-86	GEORGE C. LISSENDEN, JR., P.E. & L.S. NO. 12946
12-23-86	GEORGE C. LISSENDEN, JR., P.E. & L.S. NO. 12946
12-31-87	GEORGE C. LISSENDEN, JR., P.E. & L.S. NO. 12946
12-31-88	GEORGE C. LISSENDEN, JR., P.E. & L.S. NO. 12946
12-1-92	CRAIG F. REMINGTON, L.S. NO. 23924
12-27-96	JOHN W. MASSEY, L.S. NO. 27518
7-28-04	CRAIG F. REMINGTON, L.S. NO. 23924
11-8-04	CRAIG F. REMINGTON, L.S. NO. 23924
5-17-05	CRAIG F. REMINGTON, L.S. NO. 23924

SHEET 10

5-17-05 BLOCK 71 LOT 14.02 MINOR SUBDIVISION
2-14-00 BLOCK 71 LOT 5 RIGHT OF WAY ACQUIRED BY COUNTY OF OCEAN

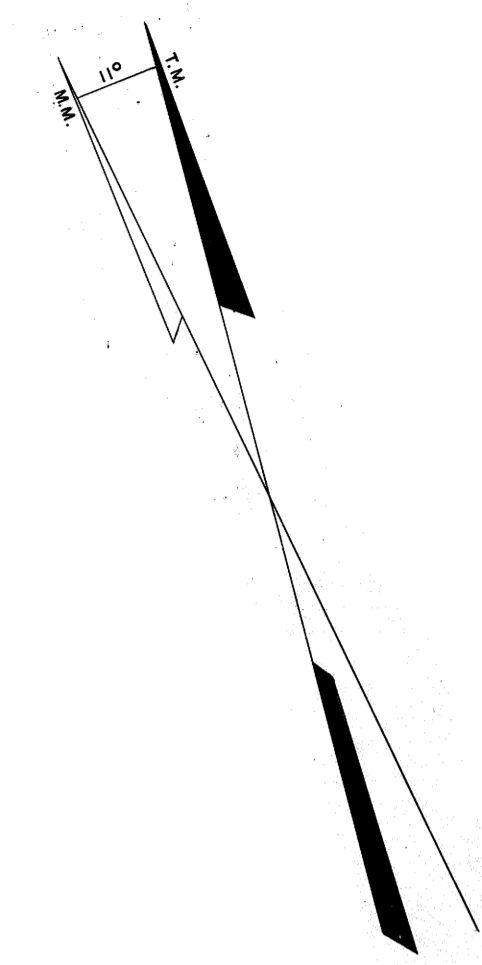
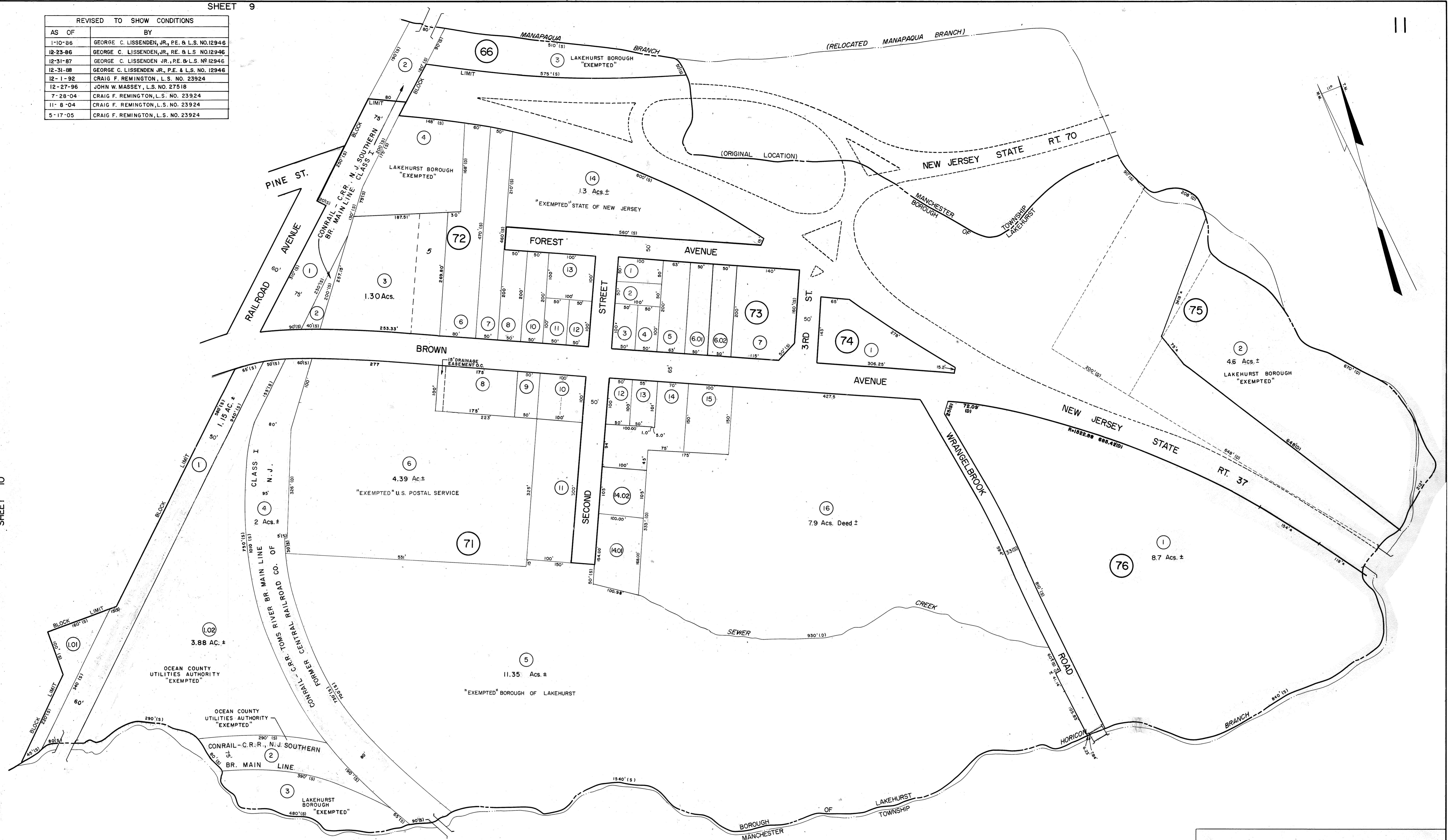

TAX MAP
BOROUGH OF LAKEHURST
 OCEAN COUNTY, NEW JERSEY
 SCALE 1" = 100' JANUARY 1961

PREPARED BY
 AMERICAN AIR SURVEYS, INC.
 907 PENN AVENUE-PITTSBURGH, PA.
 IN ASSOCIATION WITH
 EDWARD B. VAN NOTE, L. S.
 234 NASSAU STREET-PRINCETON, NEW JERSEY

LEGEND
 ① - BLOCK NUMBER (S) - SCALED DIMENSION
 ② - PARCEL NUMBER (SD) - DEED DIMENSION
 ③ - DEVELOPMENT LOT NUMBER

REVISED NO CHANGE DEC. 1983
 BOROUGH ENGINEER
 GEORGE C. LISSENDEN, JR., P.E. & L.S. 12946

NEW JERSEY DEPARTMENT OF THE TREASURY
 DIVISION OF TAXATION
 ENGINEERING & RAILROAD TAX BUREAU
 APPROVED AS A TAX MAP PURSUANT TO THE PROVISIONS OF CHAPTER 175, LAWS OF 1913, ETC.
 FOR THE DIRECTOR, DIVISION OF TAXATION
 BY: *C. L. Lissenden, Jr.*
 DATE: DEC 27 2004 SERIAL NO. 853

NEW JERSEY DEPARTMENT OF THE TREASURY
 DIVISION OF TAXATION
 ENGINEERING & RAILROAD TAX BUREAU
 APPROVED AS A TAX MAP PURSUANT TO THE PROVISIONS OF CHAPTER 175, LAWS OF 1913, ETC.
 FOR THE DIRECTOR, DIVISION OF TAXATION
 BY: *C. L. Lissenden, Jr.*
 DATE: APR 20 1961 SERIAL NO. 315